

MEDIA RELEASE
JEFFERSON COUNTY PUBLIC WORKS DEPARTMENT

Date: 11 / 21 / 2024

Notice period (weeks/days): 6 Days

Council District: District 2

Project Identification:

Name: Romaine Creek Road
Limits: East Romaine Creek Rd to Corn Lane
Project Number: N/A
Creek Crossing: N/A
ADT: 370
Project Length (Road): 0.1 Miles
Location (S/T/R or vicinity): West of Int. on Romaine Creek/East Romaine Creek

Funding Source:

Federal Funding or Local: 100% Local
(80% Federal/20% Local) (100%)

Engineer:

Name (consultant/county): _____
Engineer's Estimate: \$ _____

Estimated Dates:

Start Date: December 2nd
Road Closure (full/partial): Full Closure
Finish Date: December 20th

Contractor Data:

Name/City: N/A
Low Bidder (yes/no): N/A
Number of Bidders: N/A
Bid Amount: \$ N/A
#Working Days: 15

Structure Data:

Existing Structure:

Type/Length/Width: N/A
Age of Structure: N/A
Sufficiency Rating: N/A
Load Posting: N/A

New Structure:

Type/Length/Width: N/A

Miscellaneous Information (Message Boards, shoulder width, detour roads, other improvements, etc.):

Romaine Creek Road will be closed on Monday December 2nd until December 20th.

Romaine Creek Road from East Romaine Creek Road to Corn Lane. The purpose is for reconstruction of the road slope failure.

TRAFFIC CONTROL NOTES:

1. ALL SIGNS SHALL BE SIZED FOR CONVENTIONAL ROAD, UNLESS NOTED OTHERWISE.
2. ALL SIGNS SHALL CONFORM TO THE CURRENT EDITION OF THE MUTCD.
3. CONTRACTOR TO COORDINATE WITH COUNTY BEFORE SIGN PLACEMENT, DISTANCES FOR R11-3a AND W20-3 SIGNS TO BE DETERMINED BEFORE SIGN PLACEMENT.
4. ARROW SIGNS (M4-9 AND M4-10) SHALL BE SELECTED (LEFT OR RIGHT) IN THE CORRECT DIRECTION OF THE DETOUR ROUTE.
5. TYPE 3 MOVABLE BARRICADES WITH ROAD CLOSED (R11-2) SIGNS SHALL BE IN ACCORDANCE WITH MODOT STANDARD DETAIL 616.10. WARNING LIGHTS SHALL BE PROVIDED.
6. MAINTAIN ACCESS FOR ALL LOCAL PROPERTY OWNERS DURING CONSTRUCTION.

SIGN TABLE:

- | | |
|---|--|
| 1 | ROAD CLOSED XX MILES AHEAD LOCAL TRAFFIC ONLY (R11-3a) |
| 2 | ROAD CLOSED (R11-2) ON TYPE 3 MOVABLE BARRICADE |
| 3 | DETOUR 1000 FT (W20-2) |
| 4 | ROAD CLOSED XX FT (W20-3) |
| 5 | ROAD CLOSED AHEAD (W20-3) |
| 6 | DETOUR (M4-8) |
| 7 | END DETOUR (M4-8a) |
| 8 | DETOUR (M4-9) |
| 9 | DETOUR (M4-10) |

ROAD CLOSED
XX MILES AHEAD
LOCAL TRAFFIC ONLY

R11-3a
60" X 30"

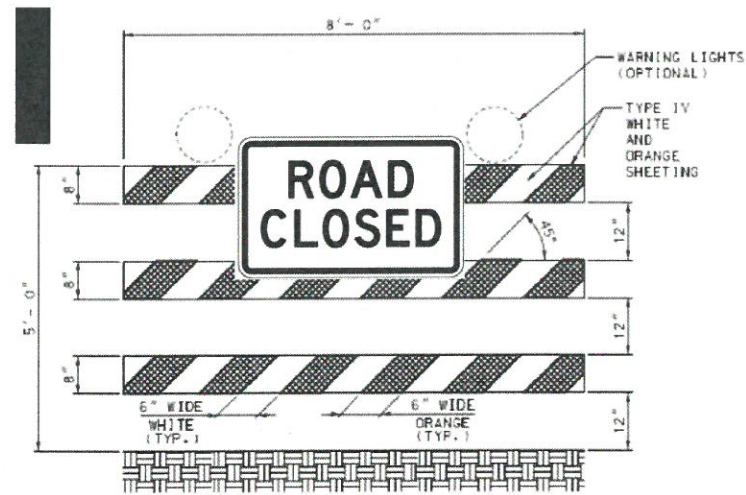

R11-2 (48" X 30")
ON TYPE 3 MOVABLE BARRICADE



W20-2
36" X 36"



W20-3
36" X 36"



W20-3
36" X 36"



M4-8
24" X 12"

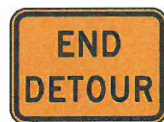

M4-8a
24" X 18"



M4-9
30" X 24"



M4-10
48" X 18"

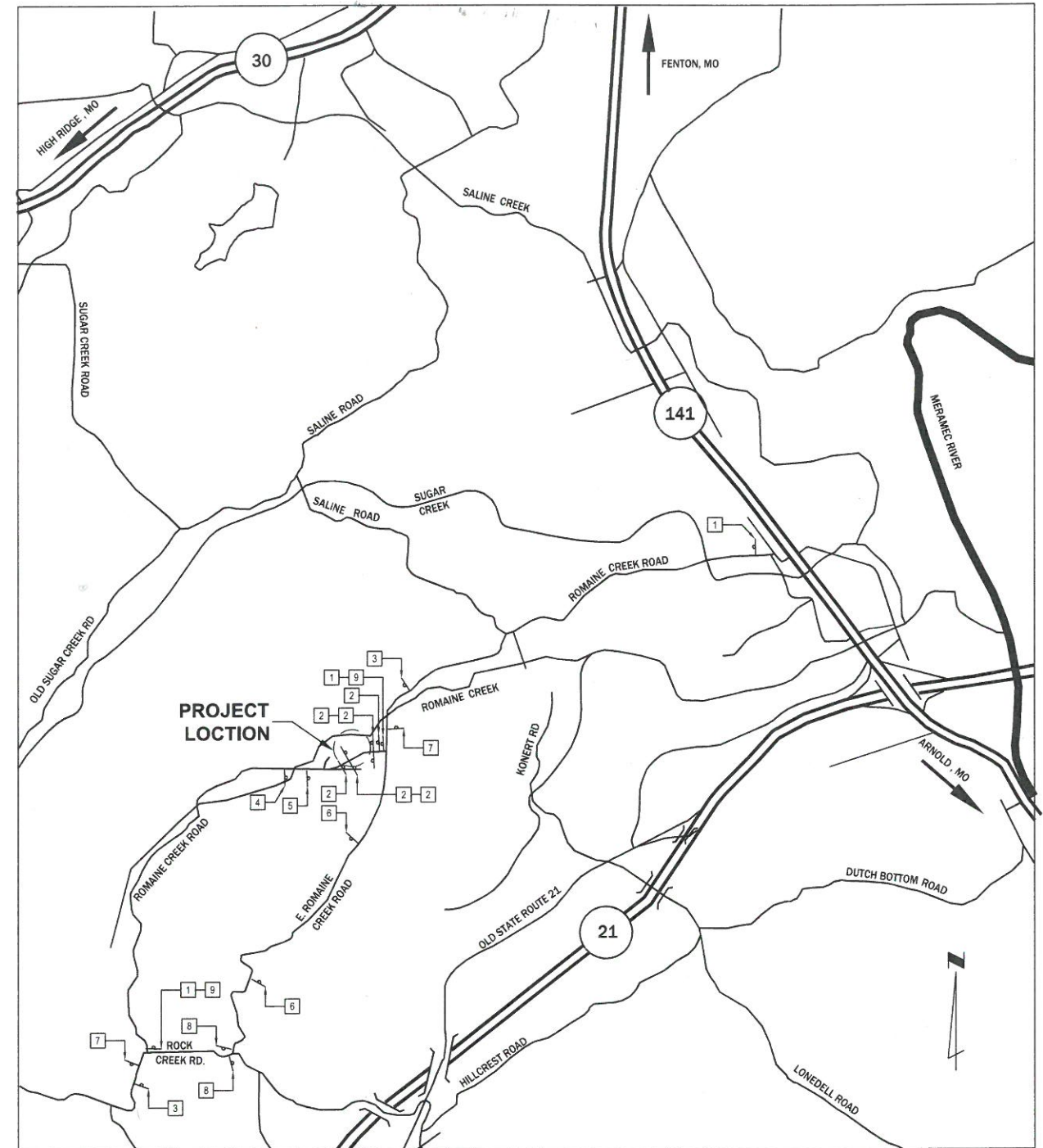

1 DETOUR PLAN
- NOT TO SCALE

prepared by:



REITZ & JENS, INC.
CONSULTING ENGINEERS
1055 Corporate Square Drive
St. Louis, Missouri 63132
314.993.4132
Missouri Professional
Engineering Corporation
License No. 000215



THIS SHEET HAS BEEN
SIGNED, SEALED AND DATED
ELECTRONICALLY.

DATE: 04/23/2021

Michael J-P Wheeler, P.E.
Professional Engineer
License No.: E-28963

THE ENGINEER WHOSE SIGNATURE AND PERSONAL SEAL APPEAR HEREON ASSUMES RESPONSIBILITY ONLY FOR WHAT APPEARS ON THIS PAGE AND DISCLAIMS (PURSUANT TO SECTION 327.411 RSMO) ANY RESPONSIBILITY FOR ALL OTHER PLANS, SPECIFICATIONS, ESTIMATES, REPORTS OR OTHER DOCUMENTS OR INSTRUMENTS NOT SEALED BY THE UNDERSIGNED ENGINEER RELATING TO OR INTENDED TO BE USED FOR ANY PART OR PARTS OF THE PROJECT TO WHICH THIS PAGE REFERS.

Jefferson County, Missouri
Department of Public Works
P.O. Box 100
Hillsboro, MO 63050
636-797-5340

Romaine Creek Slide Stabilization

Traffic Control Plan

PROJECT #: PW21668RDW

[illegible]

DESIGNED BY:	M.J.W.
DRAWN BY:	M.J.W.
CHECKED BY:	J.T.G.

ISSUE DATE:
APRIL 23, 2021



SHEET NUMBER
TCD 1

