

MEDIA RELEASE
JEFFERSON COUNTY PUBLIC WORKS DEPARTMENT

Date: 5 / 7 / 25

Notice period (weeks/days): 4 Weeks

Council District: District 4

Project Identification:

Name:	<u>Old Highway M Safety Improvements</u>
Limits:	<u>Chasteen Lane to Glenstone Estates</u>
Project Number:	<u>STP-5445 (605)</u>
Creek Crossing:	<u>Glaize Creek</u>
ADT:	<u>1637</u>
Project Length (Road):	<u>0.70 miles</u>
Location (S/T/R or vicinity):	<u>T42N, R5E, S23</u>

Funding Source:

Federal Funding or Local:	<u>80% Federal, 20% Local</u>
(80% Federal/20% Local) (100%)	

Engineer:

Name (consultant/county):	<u>Horner & Shifrin</u>
Engineer's Estimate:	<u>\$ 1,319,549.00</u>

Estimated Dates:

Start Date:	<u>Summer 2026</u>
Road Closure (full/partial):	<u>Partial Closure</u>
Finish Date:	<u>Winter 2027</u>

Contractor Data:

Name/City:	<u>TBD</u>
Low Bidder (yes/no):	<u>TBD</u>
Number of Bidders:	<u>TBD</u>
Bid Amount:	<u>\$ TBD</u>
#Working Days:	<u>TBD</u>

Structure Data:

Existing Structure:

Type/Length/Width:	<u>N/A</u>
Age of Structure:	<u>N/A</u>
Sufficiency Rating:	<u>N/A</u>
Load Posting:	<u>N/A</u>

New Structure:

Type/Length/Width:	<u>N/A</u>
--------------------	------------

Miscellaneous Information (Message Boards, shoulder width, detour roads, other improvements, etc.):

A public meeting will be held on Tuesday, June 3rd, 2025, from 4:00 PM to 7:00 PM at the Jefferson County Windsor Branch Library at 7479 Metropolitan Boulevard, Barnhart, MO 63012. Jefferson County, Missouri is proposing improvements to Old Highway M from Chasteen Lane to Glenstone Drive. Improvements include adding 4' Type A3 shoulders, center and edge line rumble strips, guardrail, and enhanced warning signs. Ditching, upgrading driveway pipes, extending a box culvert, and the addition of high friction surface treatment will also be included. The roadway alignment will change to soften and flatten horizontal curves.

More information on this project can be found at <https://www.jeffcomo.org/160/Projects>

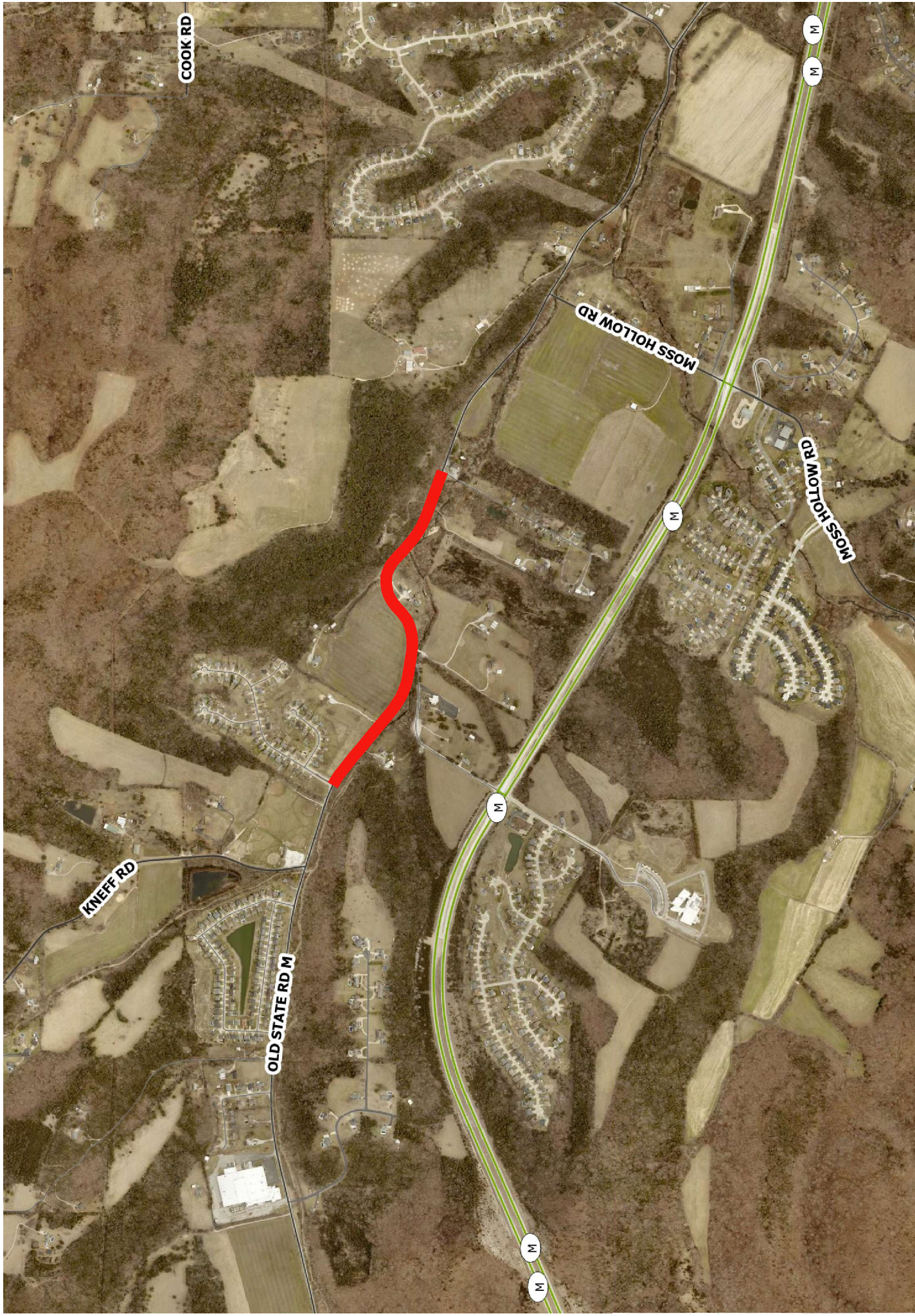

CAUTION: This map is for tax purposes only. It is not intended nor sufficiently accurate to be used for conveyances. Any use other than for tax purposes shall be at the user's risk. The reproduction or copying of this map or any part thereof by any process is prohibited without the written permission of the Department of the County Assessor.

Pursuant to 2 CSR 90-65.080: "This Cadastral Map is for informational purposes only. It does not purport to represent a property boundary survey of the parcels shown and shall not be used for conveyances or the establishment of property boundaries." Authority: section 60.670, RSMo 2016.

Data Source: Department of the County Assessor, County Services Planning Division, Jefferson County 911 Division, ESRI

**Jefferson
County**



Map Title: Online GIS
Print Date: 3/4/2025

 **Not to Scale**
Original Coordinate System: NAD 1983 State Plane MO East FIPS 2401 East US Survey Feet