

MEDIA RELEASE
JEFFERSON COUNTY PUBLIC WORKS DEPARTMENT

Date: 05 / 16 / 2025

Notice period (weeks/days): 11 days

Council District: Districts 2, 4 & 7

Project Identification:

Name:	<u>Old Lemay Ferry Road - Kneff to Regency Woods</u>
Limits:	<u>Kneff Road to 0.4 mile S. of Regency Woods</u>
Project Number:	<u>STP-5461(611)</u>
Creek Crossing:	<u>N/A</u>
ADT:	<u>3,640 (2018)</u>
Project Length (Road):	<u>3,875 Feet</u>
Location (S/T/R or vicinity):	<u>Sections 10 & 15, T42N, R5E</u>

Funding Source:

Federal Funding or Local:	<u>80% Federal, 20% Local</u>
(80% Federal/20% Local) (100%)	

Engineer:

Name (consultant/county):	<u>CDG Engineers</u>
Engineer's Estimate:	<u>\$ 3,206,049.50</u>

Estimated Dates:

Start Date:	<u>May 27th, 2025</u>
Road Closure (full/partial):	<u>Full Closure (see below)</u>
Finish Date:	<u>June 9th, 2025</u>

Contractor Data:

Name/City:	<u>Above and Below Contracting</u>
Low Bidder (yes/no):	<u>Yes</u>
Number of Bidders:	<u>5</u>
Bid Amount:	<u>\$ 2,473,981.12</u>
#Working Days:	<u>132 Working Days</u>

Structure Data:

Existing Structure:

Type/Length/Width:	<u>N/A</u>
Age of Structure:	<u>N/A</u>
Sufficiency Rating:	<u>N/A</u>
Load Posting:	<u>N/A</u>

New Structure:

Type/Length/Width:	<u>N/A</u>
--------------------	------------

Miscellaneous Information (Message Boards, shoulder width, detour roads, other improvements, etc.):

Jefferson County Public Works will be closing Old Lemay Ferry Road south of Frisco Hill Road starting Tuesday, May 27th. The south closure will be for two weeks to allow the contractor to do some exploratory work for the proposed retaining wall, as well as complete some of the culvert replacements and related work on this section of the project. This section of Old Lemay Ferry Road will reopen to at least one lane of two-way traffic on June 9th. See Page 2 for additional details.

THIS IS FOR INFORMATIONAL PURPOSES ONLY

What part of Old Lemay Ferry Road is Closing?

- Old Lemay Ferry Road will be closed to traffic from approximately 5814 Old Lemay Ferry Road to the intersection of Frisco Hill and East Four Ridge Roads – approximately 605 feet.
- The road will remain open to the south of this closure for local residents. All residents will have access from the south (Dry Fork/Kneff) to the closure, but no access will be available to Frisco Hill or East Four Ridge.

When is Old Lemay Ferry Road Closing?

- Old Lemay Ferry Road will be closed starting Tuesday, May 27th, 2025 and reopened to traffic by Monday, June 9th, 2025.

Why is Old Lemay Ferry Road Closing?

#1 – Traffic Safety

- Currently Old Lemay Ferry Road has one-lane traffic through the work zone. Many motorists are bypassing the barricades and running regular speed through the work zone.

#2 – Retaining Wall Construction

- The Contractor has encountered more rock than originally anticipated during construction activities for the retaining wall. By closing this section of the road, the Contractor will be able to do some exploratory work to see what options are available with the wall construction, including different construction options. With the amount of traffic still traveling through the work zone it is extremely difficult to do this and keep both workers and the public safe. The closure will allow the contractor to work on this without the concern of traffic.

#3 – Culvert Installation

- There are some new culverts and rock lining that need to be installed in this section. A road closure will allow this work to proceed with increased worker safety.

Why choose May 27th – June 9th?

- This closure will coincide with the previously announced closure north of Frisco Hill and East Four Ridge. These dates were focused on the Fox C-6 School Calendar. May 23rd, 2025 is Fox C-6's last day of school. With Memorial Day falling on Monday the 26th Jefferson County elected to start the closure on Tuesday May 27th.
- The Contractor will have this south portion reopened to one lane of traffic and continue with the active work zone on Monday, June 9th. Pending results of the exploratory work, another closure of this section could take place in coordination with the north portion. In any case, the Contractor has agreed to open this portion of Old Lemay Ferry Road to one lane of traffic by August 19th before school starts.

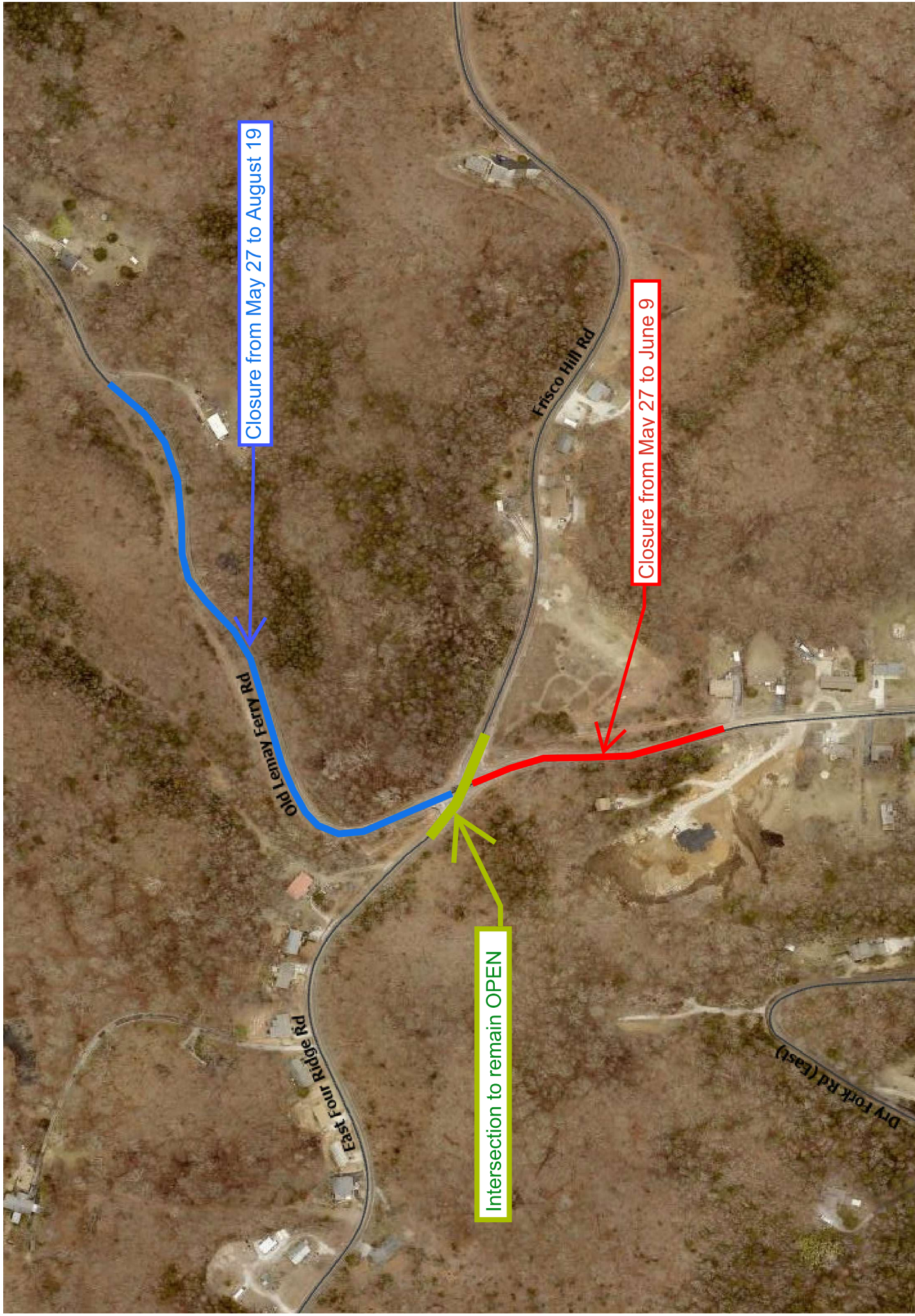

**Jefferson
County**

CAUTION: This map is for tax purposes only. It is not intended nor sufficiently accurate to be used for conveyances. Any use other than for tax purposes shall be at the user's risk. The reproduction or copying of this map or any part thereof by any process is prohibited without the written permission of the Department of the County Assessor.

Pursuant to 2 CSR 90-65.080: "This Cadastral Map is for informational purposes only. It does not purport to represent a property boundary survey of the parcels shown and shall not be used for conveyances or the establishment of property boundaries." Authority: section 60.670, RSMo 2016.

Data Source: Department of the County Assessor, County Services Planning Division, Jefferson County 911 Division, ESRI

Map Title: Online GIS
Print Date: 5/16/2025
Not to Scale
Original Coordinate System: NAD 1983 State Plane MO East FIPS 2401 East US Survey Feet