

MEDIA RELEASE
JEFFERSON COUNTY PUBLIC WORKS DEPARTMENT

Date: 1 / 8 / 2026

Notice period (weeks/days): 2 Weeks

Council District: District - 3

Project Identification:

Name:	<u>Old Lemay Ferry Road - Spring Forest to Vogel Road</u>
Limits:	<u>Spring Forest Road to Vogel Road</u>
Project Number:	<u>STP-5461 (613)</u>
Creek Crossing:	<u>N/A</u>
ADT:	<u>11,468 ADT recorded on 4/17/25 - North of Spring Forest</u>
Project Length (Road):	<u>2850 Feet or 0.53 Miles</u>
Location (S/T/R or vicinity):	<u>Sec 35, T42N, R5E & Sec 36, T42N, R5E</u>

Funding Source:

Federal Funding or Local:	<u>60% Federal / 40% Local</u>
(80% Federal/20% Local) (100%)	

Engineer:

Name (consultant/county):	<u>HR Green</u>
Engineer's Estimate:	<u>\$ 1,950,473.00</u>

Estimated Dates:

Start Date:	<u>January 22, 2026</u>
Road Closure (full/partial):	<u>Partial Closure with Temporary Traffic Signals</u>
Finish Date:	<u>145 Working Days - Fall of 2026</u>

Contractor Data:

Name/City:	<u>Jokerst Contracting & Paving</u>
Low Bidder (yes/no):	<u>Yes</u>
Number of Bidders:	<u>3 Bidders</u>
Bid Amount:	<u>\$ 1,991,239.32</u>
#Working Days:	<u>145 Working Days</u>

Structure Data:

Existing Structure:

Type/Length/Width:	<u>N/A</u>
Age of Structure:	<u>N/A</u>
Sufficiency Rating:	<u>N/A</u>
Load Posting:	<u>N/A</u>

New Structure:

Type/Length/Width:	<u>N/A</u>
--------------------	------------

Miscellaneous Information (Message Boards, shoulder width, detour roads, other improvements, etc.):

Improvements to Old Lemay Ferry from Vogel Rd to Spring Forest are expected to begin on January 22. Jokerst Contracting, the low bidder plans to start installing storm sewers, widening OLF to 6' paved shoulders, installing curb/gutters, a left turn lane at Adobe Drive, along with a new asphalt overlay. Construction on OLF will be completed in phases, utilizing temporary traffic signals for one-lane traffic control. Construction is slated to start on January 22nd, and expected to be completed by the Fall of 2026.

More information on this project can be found at <https://www.jeffcomo.org/160/Projects>

OLD LEMAY FERRY RD PROJECT LIMITS - VOGEL RD TO SPRING FOREST

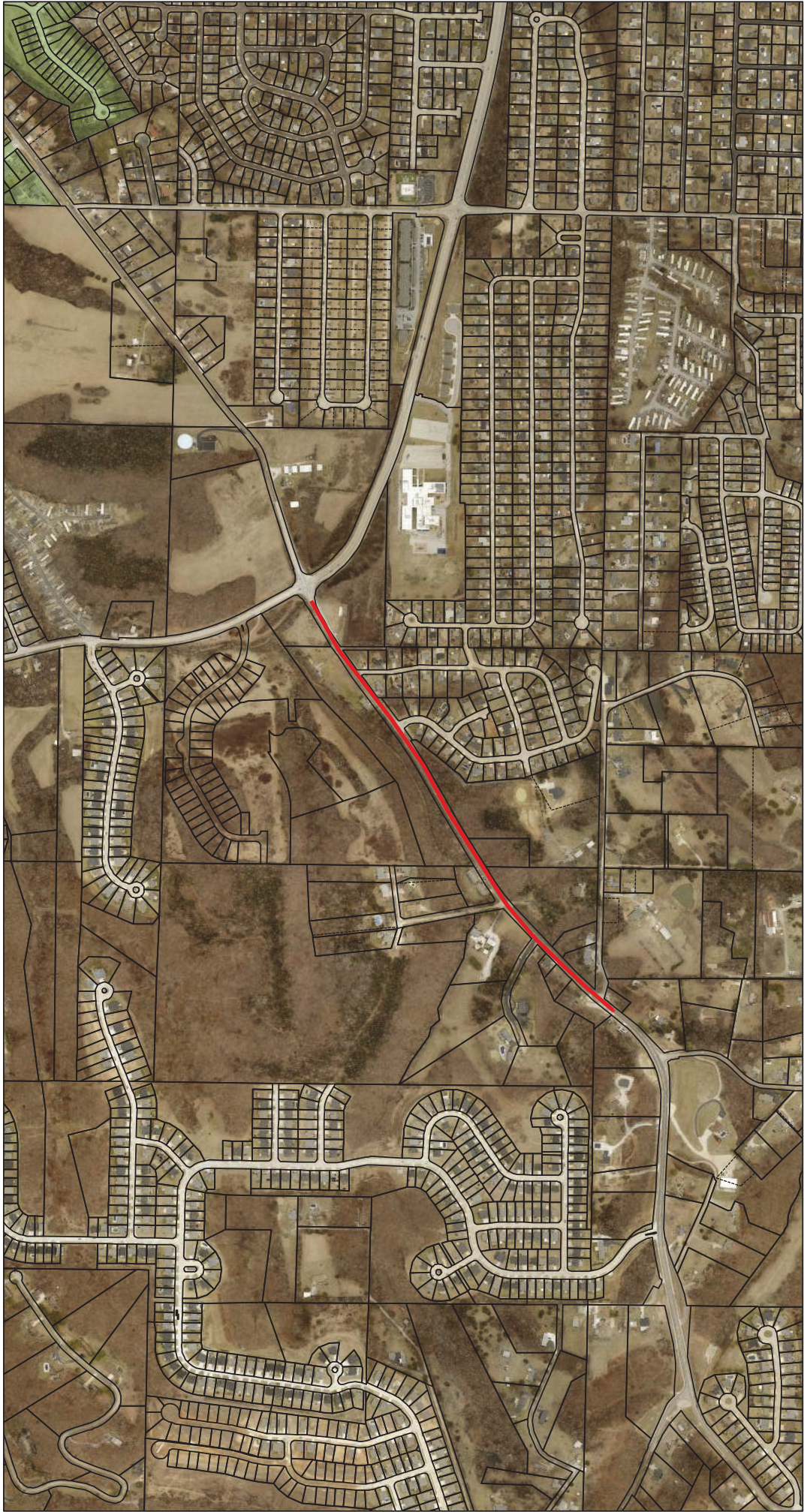

1/8/2026, 3:12:51 PM

 Tax Parcels

 Subdivision Lot Lines

Cities

 Arnold

1:9,028

0 0.07 0.15 0.3 mi

0 0.13 0.25 0.5 km

Sources: Esri, TomTom, Garmin, FAO, NOAA, USGS, ©
OpenStreetMap contributors, and the GIS User
Community