

ORDINANCE NO.: 20-

Hendrickson

WHEREAS, after reviewing the bids and proposals set forth above, the Department of Public Works, Division of Facility Services has determined that certain

FILED

JUL 17 2020

1 bids and proposals represent the lowest and best bid for the respective items or services
2 and met the bid or proposal specifications issued by the County; and

3 **WHEREAS**, the Jefferson County, Missouri, Council finds it is in the best interest
4 of the County to award the bids and proposals to Checkered Flag Excavation for a term
5 from 7-1-2020 to 6-30-2021 upon approval by the County Council and County Executive
6 for up to \$49,720.00 per term, for total amount not to exceed \$49,720.00 for the term,
7 subject to budgetary limitations.

8 **BE IT ENACTED BY THE JEFFERSON COUNTY, MISSOURI, COUNCIL,**
9 **AS FOLLOWS:**

10 Section 1. The County awards the following bids and proposals which are
11 incorporated by this reference as if fully set out herein, to the lowest and best vendor(s)
12 bidding for each respective item or service as follows:

13 BID NAME

14 Justice Center Handrail Project 2020

15 TERM

16 7-1-2020 to 6-30-2021

17 Upon approval by the County Council and County Executive

18 AMOUNT

19 Up to \$49,720.00 per term,

20 for total amount not to exceed \$49,720.00 for the term,

21 subject to budgetary limitations

22 AWARDED BIDDER

1

2

3

4

5

6

7

8

9

10

11

12

13

14

**THIS BILL BEING DULY INTRODUCED, THE MEMBERS OF THE
JEFFERSON COUNTY, MISSOURI, COUNCIL VOTED AS FOLLOWS:**

Council Member District 1, Brian Haskins

yes

Council Member District 2, Renee Reuter

yes

Council Member District 3, Phil Hendrickson

yes

Council Member District 4, Charles Groeteke

yes

Council Member District 5, Tracey Perry

Absent

Council Member District 6, Daniel Stallman

yes

Council Member District 7, James Terry

yes

THE ABOVE BILL ON THIS 13th DAY OF July, 2020:



PASSED



FAILED



Phil Hendrickson, County Council Chair



Pat Schlette, Council Executive Assistant

THIS BILL WAS X APPROVED BY THE JEFFERSON COUNTY
EXECUTIVE AND ENACTED AS AN ORDINANCE OF JEFFERSON COUNTY,
MISSOURI, THIS 14th DAY OF July, 2020.

THIS BILL WAS _____ VETOED AND RETURNED TO THE
JEFFERSON COUNTY, MISSOURI, COUNCIL WITH WRITTEN OBJECTIONS
BY THE JEFFERSON COUNTY EXECUTIVE, THIS _____ DAY OF
_____, 2020.

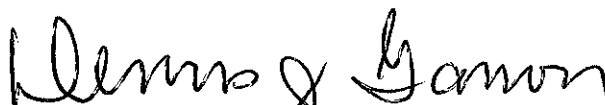

Dennis J. Gannon, Jefferson County, Missouri, Executive

ATTEST:

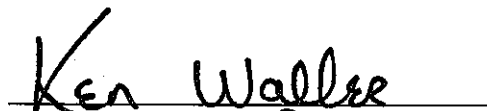

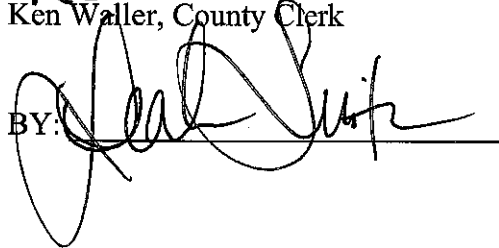
Ken Waller, County Clerk

BY: 

Reading Date: 07-13-2020

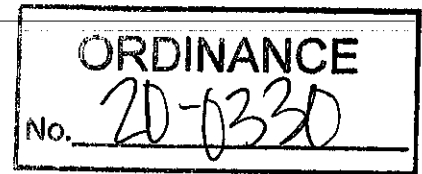

JEFFERSON COUNTY
DEPARTMENT OF ADMINISTRATIVE SERVICES
 729 MAPLE ST / PO BOX 100
 HILLSBORO MO 63050
WWW.JEFFCOMO.ORG



BID #: 20-0044

Invitation for Bid: **JUSTICE CENTER HANDRAIL
PROJECT 2020**

Date Issued: 5-11-2020

BIDS SHALL BE ACCEPTED UNTIL: TUESDAY, JUNE 9, 2020 AT 2:00 P.M. LOCAL TIME.

**Specification
Contact:**

CHRIS SIMS
 Department of Public Works – Facility Maintenance
 636-797-5011
csims@jeffcomo.org

**Contract
Contact:**

JACKIE TALARSKI
 Department of Administrative Services
 636-797-5380

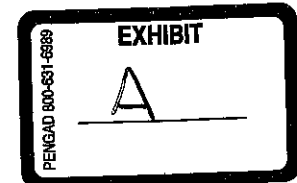

**Mail (3) Three
Complete Copies
With Vendor And
Bid Information As
Shown In Sample:**

SAMPLE ENVELOPE

<i>VENDOR NAME</i>	DEPARTMENT OF THE COUNTY CLERK
<i>VENDOR ADDRESS</i>	JEFFERSON COUNTY MISSOURI
<i>CONTACT NUMBER</i>	729 MAPLE ST / PO BOX 100
	HILLSBORO MO 63050-0100
SEALED BID: (BID NAME)	

**Contract Term:
ONE YEAR CONTRACT
WITH A ONE YEAR
RENEWAL OPTION
UPON APPROVAL OF THE
COUNTY COUNCIL AND
COUNTY EXECUTIVE**

The undersigned certifies that he/she has the authority to bind this company in an agreement/contract to supply the commodity or service in accordance with all terms, conditions, and pricing specified. This Bid, if accepted, will constitute an Agreement and Contract with Jefferson County, Missouri, upon approval of the County Council and County Executive. Prices are firm during this agreement term, unless agreed upon in writing by the County. The County has the option to renew this agreement at the same terms and conditions as the original agreement for one additional one-year term with the written consent of the successful Bidder. Price increases for renewals are not authorized unless approved in writing by the County.

**Vendor
Information:**

<u>Checkered Flag Excavation.</u>	<u>Diana Volsey</u>
Company Name	Authorized Agent (Print)
<u>12548 W. Hre Rd</u>	<u>Diana Volsey</u>
Address	Signature
<u>De Soto, MO 63020</u>	<u>President</u>
City/State/Zip Code	Title
<u>636-586-1794</u>	<u>6-8-20</u>
Telephone #	Date
	<u>18052959</u>
	Tax ID #
<u>cfexcavation@hotmail.com</u>	<u>636-586-3990</u>
E-mail	Fax #

TABLE OF CONTENTS:

Legal Notice and Invitation for Bid	Page 1
Table of Contents	Page 2
Bid Requirements	Page 3
Bid Response and Contract	Page 5
Affidavit	Page 9
Specifications	Page 11

REQUIRED DOCUMENTS

1. **Current and valid Certificate of Insurance or binder showing required insurance coverage must be provided with each bid.**
(County must be added as additional insured if awarded)
- 2a. **Proof that Bidder does not owe delinquent real or personal property in Jefferson County (tax receipts for past 3 years)**
Obtain receipts at <http://jeffersonmo.devnetwedge.com>
Or
- 2b. **A notarized affidavit, on company letterhead stating that the applicant does not own any real or personal property in Jefferson County, Missouri.**
3. **A Notarized affidavit of work authorization and current business entity status with E-verification documentation. (pages 9 & 10)**
4. **Agreement to be executed by the County upon approval by the County Council and County Executive. (Bidder is required to complete company information and execute signature)**
5. **Cooperative Bid Form (last page)**
6. **All pages of the Invitation for Bid/Request for Proposal must be used when submitting your bid/proposal response along with initialing each page with the bid/proposal. Additional information may be included separately.**
7. **Bid deposits/bonds must be in the exact amount as stipulated in the bid. (if required)**

***BIDS MAY BE REJECTED IF REQUIRED DOCUMENTATION IS NOT INCLUDED OR COMPLETED AT DISCRETION OF THE COUNTY**

1.0 BID REQUIREMENTS

Bidder shall initial all pages and return where the Bid Document denotes "BIDDER'S INITIALS: _____"

1.1 BID SUBMISSION:

Submit bid form in original (one original) and two (two copies) with all specification pages, if applicable. No facsimile or electronic bids shall be accepted and shall be rejected. The Vendor prior to the submission dead line as stated on page 1 must submit all bids. Late bids will not be accepted and returned to the vendor unopened. The County reserves the right to request additional written or oral information from Respondents in order to obtain clarification. A fully executed Affidavit is required by Section 285.530 RSMo., and shall be submitted with the bid form. A copy of the Affidavit is attached hereto. Failure to execute the Affidavit shall result in the bid being rejected. Failure to comply with any provision, provide any required documentation, insurance forms or deposits or bonds in exact amounts or any other term or condition that is not in strict conformance shall result in the bid being rejected.

1.2 BASIS OF BID AWARD:

Award may be made on an item-by-item basis to the lowest and best Bidder(s) or award may be made to the lowest and best bid total, whichever provides the greatest value to the County from the standpoint of suitability to purpose, quality, service, previous experience, price, ability to deliver, or any other reason deemed to be in the best interest of the County. Quantities stated herein represent an estimate for the period stated. Orders shall be placed for actual requirements as needed. The County may reject any or all bids for any reason and may waive any informality. Bids submitted from a Missouri State Contract shall include a copy of the State Contract with the bid. Bid award does not constitute an order or obligation to order by the County. The issuance of a Purchase Order Number shall be construed as acceptance of a Contract with all terms, conditions, and prices firm during the length of the agreement terms.

1.3 BID AWARD:

It is further agreed that the Contract shall not be valid and binding upon the County until approved by the County Counselor, as to legal form and is subject to the Ordinances, Resolutions and Orders of Jefferson County, Missouri, and State and Federal Law. If no Bid or Bids have been awarded by the County Council within forty-five (45) days following the opening of the bids then all bids will be deemed Rejected.

1.4 BID PREPARATION:

1. Bidders are responsible for examination of drawings, specifications, schedules and instructions. Failure to do so will be at the Bidder's risk.
2. Each Bidder shall furnish the information required by the invitation. The Bidder shall sign all required documents. All deletions and erasures shall be initialed
3. Alternate bids for supplies or services other than specified shall not be considered unless authorized by invitation.
4. Bidder shall state a definite time for delivery of goods or for performance of services unless otherwise specified in the invitation for bid.
5. When specified, samples must be timely submitted and at no expense to the County.
6. Failure to adhere to all requirements may result in the response being disqualified as non-responsive.

1.5 MODIFICATION OR WITHDRAWAL OF BIDS:

Bids may be modified or withdrawn prior to the exact hour and date specified for receipt of bids, provided the modification or withdrawal is in writing and is delivered in the same manner as a bid submission.

1.6 LATE BIDS:

It is the responsibility of the Bidder to deliver his bid or bid modification on or before the date and time of the bid closing to the Department of the County Clerk. Bids received late will be rejected and returned unopened to the Bidder.

1.7 BID DEPOSITS/BONDS:

Bid Deposits/Bonds are not required unless specified in the specifications. Bid deposits/Bonds must be in the exact amount as stipulated in the bid.

1.8 MATERIAL AVAILABILITY:

Bidders must accept responsibility for verification of material availability, product schedules and other pertinent data prior to submission of bid and delivery time. It is the responsibility of the Bidder to notify the County immediately if the materials specified are discontinued, replaced, or not available for an extended period of time. All materials ordered by the County, shall be as needed. A sample of materials may be requested.

1.9 ALTERNATE BIDS:

Alternate Bids for items will be accepted except when stated "NO SUBSTITUTIONS". Bidders must submit complete specifications on all alternate bids with the bid form. Alternate bids without complete specifications may be rejected. Alternate bids and exceptions to bid clauses must be clearly noted on the bid form. The County may accept or reject alternate bids; whatever is most advantageous to the County.

1.10 INCORPORATION OF DOCUMENTS:

The terms of the Bid Invitation, Bid Specifications, Bid Form are and shall be incorporated into the contract as if fully setout therein. The Bid, if accepted and approved by the County Council and County Executive shall constitute the terms of a Contract or Agreement with Jefferson County, Missouri, subject to any further Amendments, Memoranda or other documents or specifications which must be set forth in writing and signed by all parties.

1.11 ADDENDA:

Addenda to bid specifications are incorporated by reference as if fully setout herein. It is the responsibility of the vendor to insure and verify that they are in receipt of and completed all attached addenda's prior to submission of bid forms. Verification is made by contacting the Office of Contracts and Grants at (636) 797-5380, or by reviewing the County Web Site. (www.jeffcomo.org).

1.12 INSURANCE:

The Vendor/Contractor shall purchase and maintain insurance with an insurance company licensed to do business in the State of Missouri or in the state where the vendor is incorporated or otherwise licensed to do business and which shall remain, at all times during the term of any contract with the County, in full force and effect. Preference will be given to a Vendor/Contractor who provides insurance with an insurance company licensed to do business in the State of Missouri, but in any event said Vendor/Contractor shall provide said insurance at its own expense. Such insurance shall be provided as will protect the Vendor/Contractor from claims which may arise out of or result from the Vendor/Contractor's execution of the work, whether such execution be by himself, his employees, agents, or by anyone for whose acts any of them may be liable. If any such work covered by the Contract is to be performed on County owned or leased premises, the Vendor agrees to carry liability and workman's compensation insurance, satisfactory to the County, and to indemnify the County against all liability, loss, and damage arising out of any injuries to persons and property caused by the Vendor, his sub-contractors, employees or agents. The insurance coverage shall be such as to fully protect the County and the general public from any and all claims for injury and damage resulting by any actions on the part of the Vendor/Contractor or its' forces as enumerated above. All policies must name the County as an additional insured and provide for thirty (30) days written prior to any material changes or cancellation. Any disputes regarding a breach, insurance amounts, liability, coverage, lapse or otherwise shall be litigated in the Circuit Court of Jefferson County, Missouri and the same shall be incorporated into any Contract agreed to by the parties.

THE COUNTY REQUIRES A CURRENT AND VALID CERTIFICATE OF INSURANCE OR BINDER SHOWING REQUIRED INSURANCE COVERAGE MUST BE PROVIDED WITH EACH BID. JEFFERSON COUNTY MUST BE ADDED AS AN ADDITIONAL INSURED AFTER AWARD OF THE BID. ANY LAPSE IN INSURANCE COVERAGE OR CANCELLATION THEREOF BY THE CONTRACTOR OR SUB-CONTRACTORS DURING THE TERMS OF THE CONTRACT SHALL IMMEDIATELY BE DEEMED A MATERIAL BREACH UNDER THE TERMS OF ANY CONTRACT.

A. ☒ Required ☐ Not Required **Comprehensive General Liability Insurance**

The Vendor/Contractor shall maintain and keep in full force and effect during the terms of this Contract such comprehensive general liability insurance as shall protect them from claims which may arise from operations under this Contract, whether such operations be by themselves or by anyone directly or indirectly employed by them. The amounts of insurance shall be not less than \$1,000,000.00 combined single limit for any one occurrence covering both bodily injury and property damage, including accidental death.

B. ☒ Required ☐ Not Required **Professional Liability Insurance**

The Vendor/Contractor shall provide the County with proof of Professional Liability Insurance, which shall protect the County against any and all claims, which might arise as a result of the operation of the Vendor/Contractor in fulfilling the terms of this Contract during the life of the Contract. The minimum amounts of such insurance will be \$1,000,000.00. Should any work be subcontracted, these limits will also apply.

C. ☒ Required ☐ Not Required **Worker's Compensation Insurance:**
per Missouri Revised Statutes Chapter 287

The Vendor/Contractor or his sub-contractor or contractors, shall maintain and keep in force of this Contract such worker's compensation insurance limits as required by the statutes of the State of Missouri and Employer's Liability with limits no less than \$500,000.00.

1.13 BID SUBMISSIONS

Bids submitted on separate forms are NOT acceptable unless specified in the Bid Document. Failure to complete bid forms to the satisfaction of the County may result in rejection of your bid. It is the responsibility of each Bidder before submitting a bid to examine ALL documents thoroughly, and request written or oral interpretation of clarifications soon after discovering any conflicts, ambiguities, errors, or omissions in the bidding documents. Request for clarification must be received prior to bid openings.

1.14 BID OPENINGS

Bids will be publicly opened and read aloud at the time indicated on page 1. The Bidders and the public are invited but not required to attend the formal opening of the bids. No decisions relating to the award of a contract or agreement will be made at the opening.

1.15 BID TABULATIONS

Bid Tabulations are not available for 5 to 7 business days following the Bid Opening. Bid submissions are open for public review at the time of the Bid Opening. Bid tabulations are posted on the County's web-site address, www.jeffcomo.org. **NO COPIES** of bid tabulations are sent to vendors.

2.0 BID RESPONSE AND CONTRACT

2.1 BIDDER REPRESENTATIONS:

The Bidder, by executing the Bid form certifies that:

- A. The bid complies with Invitation for Bid form and Bid Specifications.
- B. Bidder is not debarred or suspended from participation in Federal Assistance programs.

2.2 TAXES:

No bid or proposal shall be awarded by Jefferson County unless the prospective Bidder provides proof that the Bidder does not owe delinquent real or personal property taxes to Jefferson County. The prospective Bidder is required to provide proof in the form of an original paid tax receipt issued by the Jefferson County Collector or a verified affidavit stating that the applicant does not own any real or personal property in Jefferson County. Tax receipts for the past 3 years are required and may be obtained at <http://jeffersonmo.devnetwedge.com/> or a notarized affidavit stating that the applicant does not own any real or personal property in Jefferson County on company letterhead.

Section 135.040 of the Jefferson County Code of Ordinances (Ord. No. 10-0411) requires that no bid or proposal shall be awarded by Jefferson County unless the prospective Bidder provides proof that the Bidder does not owe delinquent real or personal property, or that the Bidder does not own any real or personal property in Jefferson County. All delinquent real or personal property taxes shall be paid, in-full, prior to the award of any bid, or proof shall be provided that the Bidder does not own any real or personal property in Jefferson County prior to the award of any bid. Jefferson County considers that the failure to pay any and all real or personal property taxes due Jefferson County, Missouri, the failure to report all real or personal property owned, held or used in Jefferson County, the failure to provide proof thereof, and/or the failure to keep said tax bills current shall be deemed a material breach of the contract and will subject the contract to immediate cancellation. All taxes, due and owing, must be paid in full at the time the bid is awarded by Jefferson County and remain paid during the entire term of the contract unless the prospective Bidder provides proof that the Bidder does not own real or personal property in Jefferson County. This requirement shall not apply to the award of bids for projects which are funded in whole or in part by Federal funds.

2.3 CERTIFICATION OF INDEPENDENT PRICE DETERMINATION:

- A. The prices in the bid shall be independently determined, without consultation, communication, or agreement for the purpose of restricting competition as to any matter relating to price with any Bidder or other person.
- B. Unless otherwise required by law, the prices shall not have been knowingly disclosed by the Bidder prior to opening.
- C. No attempt has been made or will be made by the Bidder to induce any other person or firm to submit or not to submit a bid.

2.4 PRICE:

The price(s) specified in this bid shall be firm and not subject to contingency or reservation. If the Vendor fails to honor stated prices as submitted in the Bid Form or Contract, the County reserves the right to obtain the same items from the next lower vendor who submitted a bid price for the item. The original vendor shall be responsible for the difference in price and required to make restitution to the County for the difference in price. The Bidder represents prices specified in the bid do not exceed current selling price for the same or substantially similar good or service, and are the same as or lower than other prices charged to the Bidder's most favored customer. In the event the stated prices are determined to be higher than the prices for which Supplier has sold the items, or services, to others, this contract price shall be reduced accordingly. **Bid prices are ALL INCLUSIVE: (Shipping, Handling, Delivery, and Assembly to locations specified by the County). Prices shall be firm for ALL County departments and locations for term of the agreement.**

2.5 MISSOURI DOMESTIC PRODUCT PROCUREMENT ACT:

Bidder represents that the goods provided comply with Sections 34.350 to 34.359, RSMo., known as the Domestic Product Procurement Act. The Act encourages the purchase of products manufactured or produced in the United States, State of Missouri, and Jefferson County, Missouri. Bidder shall include proof of compliance with the Act with the bid when requested.

2.6 NON-EXCLUSIVE AGREEMENT:

The contractor shall understand and agree that the contract shall not be construed as an exclusive agreement and further agrees that the County may secure identical and/or similar services or products from other sources at anytime in conjunction with or in replacement of the contractor's services.

2.7 DEFINITIONS:

- A. The term "County" means the Jefferson County, Missouri and its designated representatives.
- B. The term "Vendor" means Supplier, Contractor, and Seller and includes designated representatives.
- C. The term "IFB" means Invitation for Bid.
- D. The term "Agreement/Contract means Binding Agreement, Contract, Request for Purchase, Order.

2.8 INSPECTION, ACCEPTANCE AND APPROVALS:

Goods shall at all times and places, including the period of manufacture, are subject to inspection and test by County. County will accept or give notice of rejection of goods delivered within a reasonable time after receipt. Acceptance shall not waive any warranty. All goods supplied are subject to final inspection and acceptance by County notwithstanding payment, prior inspections or approvals. County may require prompt replacement or correction of rejected goods at Supplier's expense, including a reduction in price for rejected goods. Supplier shall not resubmit rejected goods to County without prior written approval and instructions from County. In addition, Supplier shall identify resubmitted goods as previously rejected. Supplier shall provide and maintain a quality assurance and control system acceptable to County.

2.9 WARRANTY:

Unless otherwise agreed to in writing by the parties, Supplier warrants that items ordered to specifications will conform thereto and to any drawings, samples or other descriptions furnished or adopted by County, or, if not ordered to specifications will be fit and sufficient for the purpose intended, and that all items will be new, merchantable, of good material and workmanship, and free from defect. Such warranties, together with Supplier's service warranties and guarantees, if any, shall survive inspection, test, acceptance of, and payment for the items and shall run to County and its assigns. Except for latent defects, the County shall give notice of any nonconformity to the Supplier within one (1) year after acceptance. County may return for credit or require prompt correction or replacement of the defective or non-conforming goods or have the defective good corrected or replaced at Supplier's expense. Return to Supplier of any defective or non-conforming goods and delivery to County of any corrected or replaced goods shall be at Supplier's expense. Defective or non-conforming items shall not be corrected or replaced without written authorization by County. Goods required to be corrected or replaced shall be subject to the provisions of this clause and the clause hereof entitled "Inspection, Acceptance and Approvals" in the same manner and to the same extent as goods originally delivered under this contract.

2.10 PAYMENT:

County will pay Supplier for goods upon delivery to, submission of certified invoices with attached tipping fee receipts and acceptance. The County will not be responsible for articles or services furnished without a purchase order. Price is tax-exempt.

2.11 CHANGE ORDER:

County may make changes within the general scope of this contract. If any such changes cause an increase or decrease in the cost of or the time required for the performance of any part of the work, whether changed or not changed by any such order, an equitable adjustment shall be made in the price or delivery schedule or both, and any change order shall be in writing. Any claim by a Supplier for adjustment under this clause shall be asserted within fifteen (15) days from the date of receipt of this written order directing the change, provided, however, County, if it decides that the facts justify such action, may receive and act upon such claim asserted at any time prior to final payment.

2.12 DELIVERIES:

Deliveries shall be made in strict accordance with any delivery schedule contained in the bid specification or contract and in the exact quantity ordered. Failure to adhere to delivery schedule is reason for termination in accordance with the "termination" clause. Deliveries are to be made at locations specified by the County at time of Order.

2.13 RESPONSIBILITY FOR SUPPLIES:

Pursuant to Section 290.560 RSMo, Supplier/Contractor shall employ only Missouri laborers and laborers from nonrestrictive states except that other laborers may be used when Missouri laborers or laborers from nonrestrictive states are not available, or are incapable of performing the particular type of work involved, if so certified by the contractor and approved by the County. Except as otherwise provided, Supplier shall be responsible and bear all risks for loss and damage to goods until delivery at County's facilities, regardless of F.O.B. point, point of inspection or acceptance; and if the goods are rejected.

2.14 SUBCONTRACTS:

Supplier shall not enter into any subcontract(s) in excess of \$25,000 or 20% of this contract price; whichever is less, for any goods without County's prior written approval.

2.15 CHOICE OF LAW:

This bid and contract shall be governed and interpreted according to the laws of the State of Missouri. Venue for any court action shall be in Jefferson County, Missouri.

2.16 TERMINATION:

- A. General: Performance of work may be terminated by the County in whole, or from time to time in part, whenever County shall determine that such termination is in the best interests of County with a thirty (30) day written notice. The Vendor may terminate the Agreement/Contract upon a sixty (60) day prior notice in writing. In the event of any termination of the Agreement/Contract by the Vendor, the County may purchase such supplies and/or services similar to those terminated and for the duration of the Agreement/Contract period the Vendor will be liable for all costs in excess of the established contract pricing.
- B. Bankruptcy or Insolvency: In the event bankruptcy proceedings are commenced by or against Supplier or under any provisions of the United States Bankruptcy Act or for the appointment of a receiver or trustee or a general assignment for the benefit of creditors of either party, County shall be entitled to terminate without further cost or liability. The County may cancel the Agreement/Contract or affirm the Contract and hold the Vendor responsible for damages.
- C. Section 135.040 of the Jefferson County Code of Ordinances (Ord. No. 10-0411) requires that no bid or proposal shall be awarded by Jefferson County unless the prospective Bidder provides proof that the Bidder does not owe delinquent real or personal property, or that the Bidder does not own any real or personal property in Jefferson County. All delinquent real or personal property taxes shall be paid, in-full, prior to the award of any bid, or proof shall be provided that the Bidder does not own any real or personal property in Jefferson County prior to the award of any bid. Jefferson County considers that the failure to pay any and all real or personal property taxes due Jefferson County, Missouri, the failure to report all real or personal property owned, held or used in Jefferson County, the failure to provide proof thereof, and/or the failure to keep said tax bills current shall be deemed a material breach of the contract and will subject the contract to immediate cancellation. All taxes, due and owing, must be paid in full at the time the bid is awarded by Jefferson County and remain paid during the entire term of the contract unless the prospective Bidder provides proof that the Bidder does not own real or personal property in Jefferson County. This requirement shall not apply to the award of bids for projects which are funded in whole or in part by Federal funds.
- D. Default: County may terminate the whole Contract or any part in either of the following circumstances:
D-1. If supplier fails to deliver the items required by the contract within the time specified; or
D-2. If supplier fails to perform any of the other provisions of the contract, or so fails to make progress as to endanger performance of the contract in accordance with its terms, and in either of these two circumstances does not cure such failure within a period of ten (10) days after notice from County specifying such failure. In the event of termination under subparagraph 1, County shall have the right to procure, on such terms and in such manner as it may deem appropriate, items similar to those terminated, and to recover from Supplier the excess cost for such similar items provided, however, Supplier shall not be liable for such excess costs where the failure upon which the termination is based has arisen out of causes beyond the control of Supplier and without the fault or negligence of Supplier. Such causes shall be deemed to include fires, floods, earthquakes, strikes, and acts of the public enemy. The rights of County provided in subparagraph 1 shall be in addition to any other rights provided by law or the contract.
D-3. In the event of the Supplier's non-compliance with the provisions as set forth, this Contract may be cancelled, terminated or suspended in whole or in part and the supplier may be declared ineligible for further County contracts. The rights and remedies of the County provided in this paragraph shall not be exclusive but are in addition to any remedies provided in this Contract or as provided for by law.

2.17 NOTICE AND SERVICE THEREOF:

Any notice from the County shall be in writing and considered delivered and the service thereof completed when said notice is posted, by certified or regular mail, to the Supplier, at the address stated on the bid form.

2.18 CONTRACT TERM:

Performance shall be governed solely by the terms and conditions as set forth in the Invitation for Bid, Bid Specifications, Bid Form and the Contract notwithstanding any language contained on any invoice, shipping order, bill of lading or other document furnished the Seller at any time and the acceptance by the County for any goods furnished.

2.19 COMPLIANCE WITH APPLICABLE LAWS:

Supplier warrants it has complied with all applicable laws, rules and ordinances of the United States, Missouri or any other Governmental authority or agency in the manufacture or sale of the goods, including but not limited to all provisions of the Fair Labor Standards Act of 1938, as amended, including provisions of the Home Rule Charter of Jefferson County, Missouri requiring all workers performing work under any contract with Jefferson County be paid a wage that is at least the prevailing hourly rate of wages for work of a similar character in Jefferson County.

2.20 ACTS OF GOD:

No party shall be liable for delays, nor defaults due to Acts of God or the public enemy, riots, strikes, fires, explosions, accidents, governmental actions of any kind or any other causes of a similar character beyond its control and without its fault or negligence.

2.21 SELLER'S INVOICES:

Invoices shall contain the following information. Contract number (if any), Purchase Order Number, Item number, contract description of goods or services, sizes, quantities, unit prices and extended totals. Invoices for and inquiries regarding payment should be addressed to the County Accounts Payable Clerk.

2.22 APPROVAL:

It is agreed the acceptance of a Bid shall not be valid and binding upon the County until approved by the County Purchasing Agent, County Council, and the County Counselor.

2.23 RENEWAL OPTION:

The County reserves the right to negotiate the contract for one (1) additional one-year term with the written consent of the awarded vendor. If the contractor/vendor requests an increase in compensation for any renewal period, the vendor shall notify the Office of Contracts and Grants no less than 60 days prior to the end of the contract period. The County shall notify the Vendor of the intent to exercise the renewal option. However, failure to notify the Vendor does not waive the County's right to exercise the renewal option.

Indicate: ☐ Individual: ☐ Partnership: ☒ Corporation.

2.24 INDIVIDUAL, PARTNERSHIPS, CORPORATIONS:

Incorporated in the State of Missouri.

2.25 LITIGATION:

This agreement shall be interpreted under the laws of the State of Missouri. Any disagreements, questions, controversies, litigation or other causes of action whatsoever arising from or under the terms of this agreement shall be resolved in the trial courts of 23rd Judicial Circuit Court of the State of Missouri-Hillsboro, Missouri.

2.26 LANGUAGE: Bids and all related documents will only be accepted in the English Language.

AFFIDAVIT OF WORK AUTHORIZATION

The grantee, sub grantee, contractor or subcontractor who meets the section 285.525, RSMo. definition of a business entity must complete and return the following Affidavit of Work Authorization.

Comes now Diana Voisey (Name of Business Entity Authorized Representative) as
President (Position/Title) first being duly sworn on my oath, affirm
Checkered Flag Excavation (Business Entity Name) is enrolled and will continue to participate in the
E-Verify federal work authorization program with respect to employees hired after enrollment in the program
who are proposed to work in connection with the services related to Justice Center Handrail Project 2020
(Bid/Grant/Subgrant/Contract/Subcontract) for the duration of the grant, subgrant, contractor, or subcontractor,
if awarded in accordance with subsection 2 of section 285.530, RSMo. I also affirm that
Checkered Flag Excavation (Business Entity Name) does not and will not knowingly employ a person
who is an unauthorized alien in connection with the contracted services related to
Justice Center Handrail Project 2020 (Bid/Grant/Subgrant/Contract/Subcontract) for the duration of
the grant, subgrant, contract, or subcontract, if awarded.

In Affirmation thereof, the facts stated above are true and correct. (The undersigned understands that false statements made in this filing are subject to the penalties provided under section 575.040, RSMo.)

Diana Voisey
Authorized Representative's Signature

Diana Voisey
Printed Name

President
Title

6-8-2020
Date

Subscribed and sworn to before me this 8th of June 2020. I am
(DAY) (MONTH, YEAR)

commissioned as a notary public within the County of Jefferson, State of
(NAME OF COUNTY)

Missouri and my commission expires on 2-18-2023.
(NAME OF STATE) (DATE)

Sheila R. Ramsey June 8, 2020
Signature of Notary Date

SHEILA R RAMSEY
NOTARY PUBLIC, NOTARY SEAL
STATE OF MISSOURI
JEFFERSON COUNTY
COMMISSION # 19434431
MY COMMISSION EXPIRES: FEBRUARY 18, 2023

AFFIDAVIT OF WORK AUTHORIZATION

(Continued)

CURRENT BUSINESS ENTITY STATUS

I certify that Checkered Flag Excavation (Business Entity Name) **MEETS** the definition of a business entity as defined in section 285.325, RSMo., pertaining to section 285.530, RSMo., as stated above.

Diana Voisey
Authorized Business Entity
Representative's Name
(Please Print)

Diana Voisey
Authorized Business Entity
Representative's Signature

Checkered Flag Excavation
Business Entity Name

June 8, 2020
Date

As a business entity, the grantee, sub grantee, contractor, or subcontractor must perform/provide the following. The grantee, sub grantee, contractor, or subcontractor shall check each to verify completion/submission:

- ☑ Enroll and participate in the E-Verify federal work authorization program
(Website: <http://www.dhs.gov/e-verify>;
Phone: 888-464-4218; Email: e-verify@dhs.gov) with respect to the employees hired after enrollment in the program who are proposed to work in connection with the services required herein;

AND

- ☑ Provide documentation affirming said company's/individual's enrollment and participation in the E-Verify federal work authorization program. Documentation shall include a page from the E-Verify Memorandum of Understanding (MOU) listing the grantee's, subgrantee's, contractor's, or subcontractor's name and the MOU signature page completed and signed, at minimum, by the grantee, subgrantee, contractor, or subcontractor and the Department of Homeland Security – Verification Division; (if the signature page of the MOU lists the grantee's, subgrantee's, contractor's, or subcontractor's name, then no additional pages of the MOU must be submitted).

Justice Center Handrail Replacement Project
400 First Street, Hillsboro MO, 63050
Contact: Chris Sims
csims@jeffcomo.org
636-524-1273

Vendor required to:

Furnish drawings, material, fabrication, delivery and installation of the following:

Eight-Aluminum two-line pipe handrails x abt. 10'-0 long at main entrance steps.

Approx. 90.0 lineal feet of aluminum two-line picket type guardrail at main entrance ADA ramp.

Approx. 37.0 lineal feet of aluminum two-line picket type guardrail at side entrance ADA ramp.

Approx. 27.0 lineal feet of aluminum pipe wall rail w/ brackets at side entrance ADA ramp.

Approx. 53.0 lineal feet of aluminum two-line picket type guardrail at 400B entrance.

Three-Aluminum two-line pipe handrails x abt. 4'-0 long at 400B entrance steps.

Approx. 20.0 lineal feet of aluminum pipe wall rail w/ brackets at 400B entrance ramp.

Also, to be included:

Saw cut, repair and patch all areas around drill holes that are broken.

Include any and all incidental material and labor to complete job.

If required, a construction permit from the City of Hillsboro.

This will be a prevailing wage project.

All bids and drawings submitted will be reviewed and approved by County.

**** See attached pictures for reference of rails and concrete repairs****

TOTAL SUM OF PROJECT: \$49,720

included are pictures of other options using such material as stainless steel which could be a cheaper alternative and would also save time on building and installation. The cheapest alternative would be powder coated mild steel.

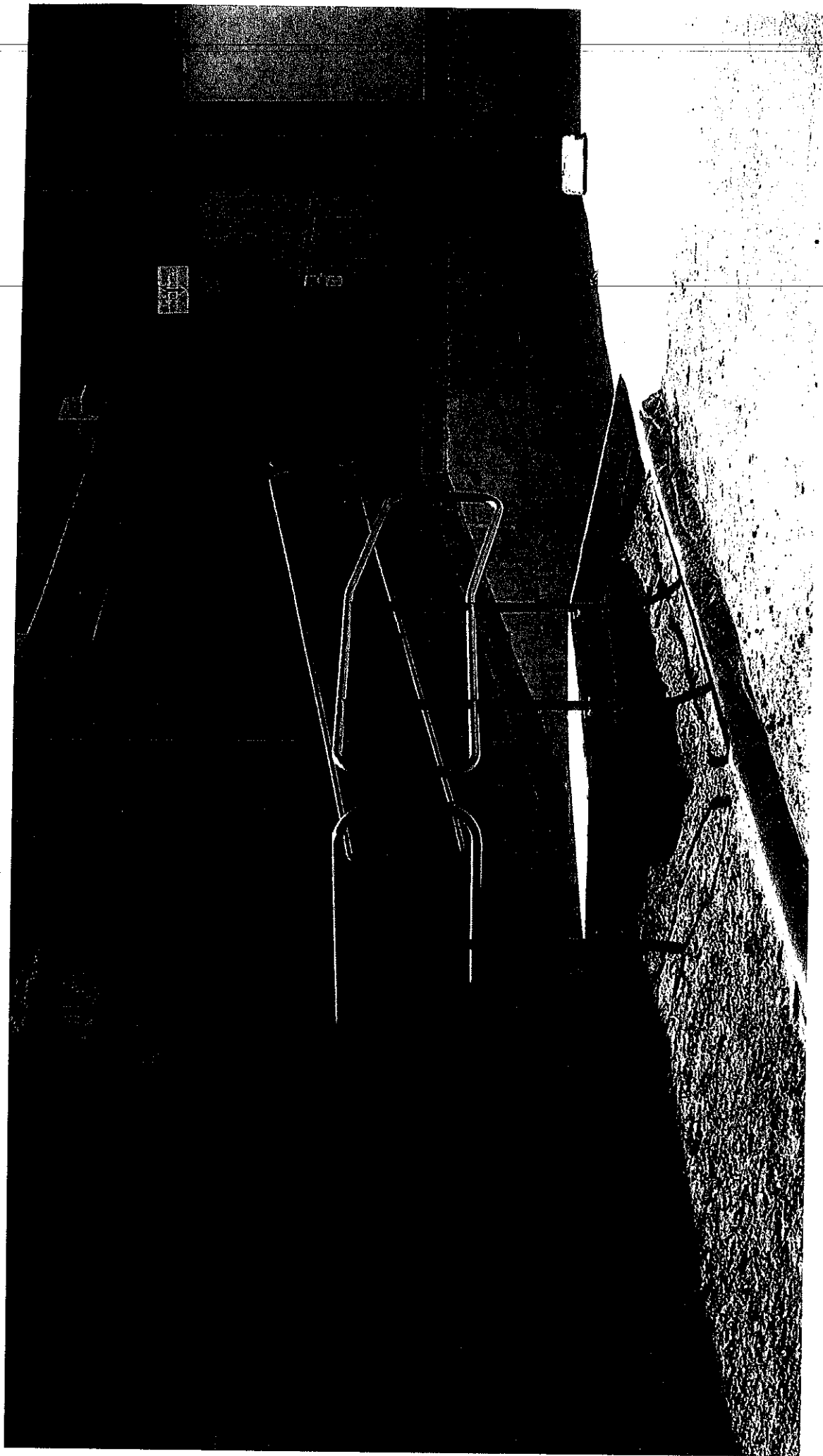



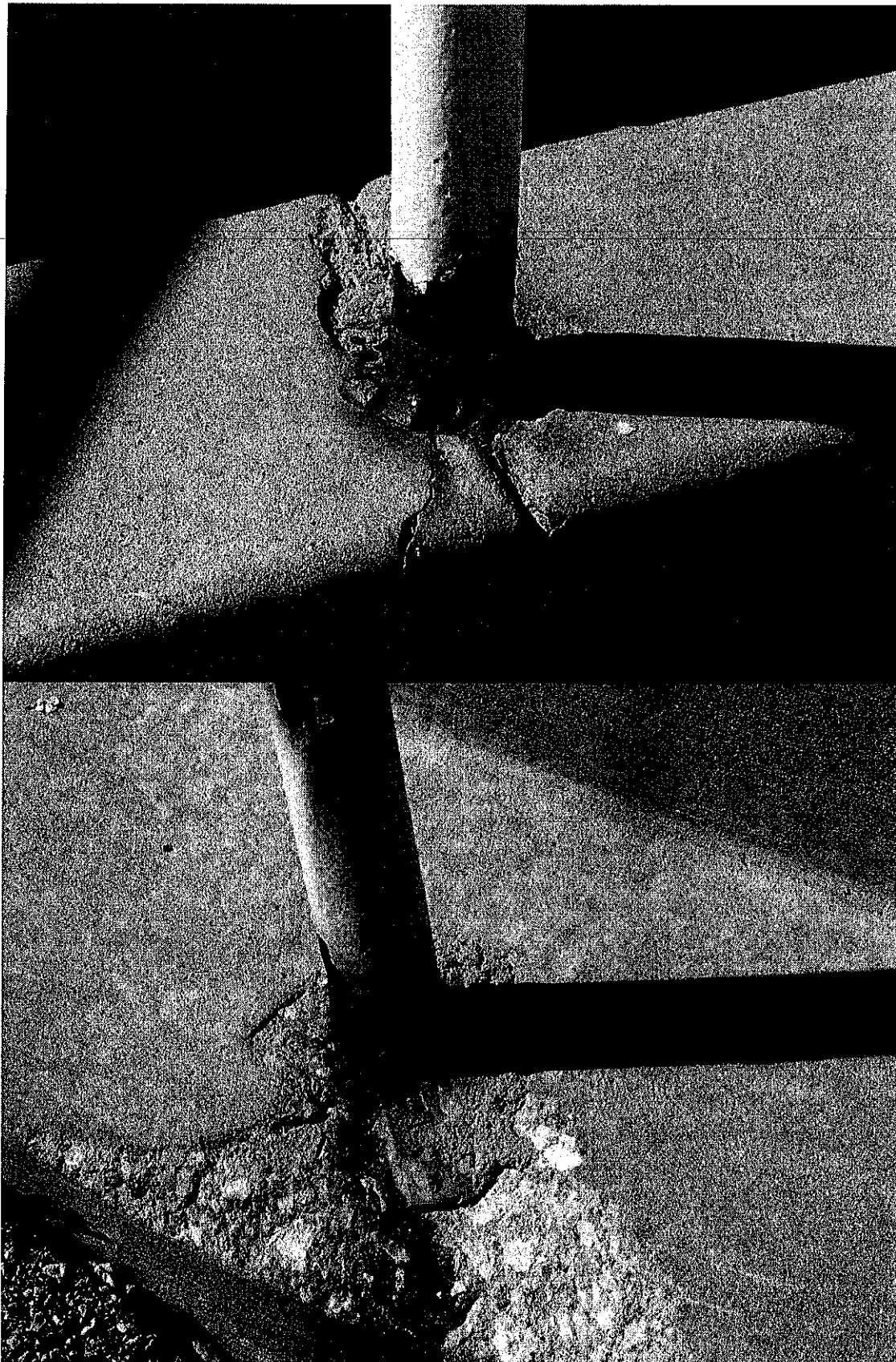

In Witness thereof, the parties hereto have executed this Agreement, in triplicate, as of this _____ day of _____ 2020:

Checkered Flag Excavation
Company Name

County of Jefferson, State of Missouri

Diana Volsey
Signature
Diana Volsey
Print

Dennis J. Gannon
Dennis J. Gannon County Executive

Company Address: _____

12548 Klare Rd

DeSoto, MO 63020

Phone: 636-586-1794

I hereby certify under section 50.660 RSMo., there is either: (1) a balance of funds, otherwise unencumbered, to the credit of the appropriation to which the obligation contained herein is chargeable, and a cash balance otherwise unencumbered, in the treasury, to the credit of the funds from which payment is to be made, each sufficient to meet the obligation contained herein; or (2) bonds or taxes have been authorized by vote of the people and there is a sufficient unencumbered amount of the bonds yet to be sold or of the taxes levied and yet to be collected to meet the obligation in case there is not a sufficient unencumbered cash balance in the treasury.

Kristy L. Spill
County Auditor

APPROVED AS TO FORM

[Signature]
County Counselor

COOPERATIVE BID FORM

Bid Name: Justice Center Handrail
Project 2020

INSTRUCTIONS: Bidders **MUST** fill out this form as part of the bidding process and attach to your bid response to Jefferson County, Missouri.

COOPERATIVE PROCUREMENT CONTRACT

This is a cooperating supply contract in accordance with Chapter 130, Section 130.020. K.3., of the Procurement Policy and Procedures, Jefferson County Code of Ordinances.

Will you extend bid prices, cash terms, and all other terms and conditions of any contract resulting from this bid with Jefferson County, Missouri, to any Jefferson County, Missouri, Municipality, government agency, district, sub-district or other tax-supported entity?

Yes X No _____

Although agreeing to the extension of the terms of this contract to municipalities or other tax-supported entities, ***is not a prerequisite for award***, Jefferson County, Missouri, may take this factor into consideration if tie bids are received, in addition to the normal Terms and Conditions of the Invitation for Bid, enclosed herewith as a part of this bid.

**Bidders are encouraged to extend contract prices to
Municipalities and any other tax-supported entities.**

If agreeable to the above, state the **minimum** dollar value *per order* you will require from a Municipality or any other tax-supported entity (**this shall not apply to Jefferson County, Missouri Government, Departments or Divisions**):

MINIMUM DOLLAR VALUE PER ORDER: \$ same as bid

BY: Diana Voisey

TITLE: President

COMPANY: Checkered Flag Excavation

CONTACT INFORMATION FOR COOPERATIVE AGREEMENT

Phone 636-586-1794 E-mail c.f.excavation@hotmail.com

**THIS FORM WILL BECOME PART OF THE BID DOCUMENT PACKAGE SUBMITTED TO
JEFFERSON COUNTY, MISSOURI**

Company ID Number: 660537

Approved by:

Employer Checkered Flag Excavation, Inc.	
Name (Please Type or Print) Jay Voisey	Title
Signature Electronically Signed	Date 04/09/2013
Department of Homeland Security – Verification Division	
Name (Please Type or Print) USCIS Verification Division	Title
Signature Electronically Signed	Date 04/09/2013



Company ID Number: 660537

Information Required for the E-Verify Program

Information relating to your Company:

Company Name	Checkered Flag Excavation, Inc.
Company Facility Address	12548 Ware Rd DeSoto, MO 63020
Company Alternate Address	
County or Parish	JEFFERSON
Employer Identification Number	710867427
North American Industry Classification Systems Code	238
Parent Company	
Number of Employees	1 to 4
Number of Sites Verified for	1



Company ID Number: 660537

Are you verifying for more than 1 site? If yes, please provide the number of sites verified for in each State:

MISSOURI

1 site(s)



Company ID Number: 660537

Information relating to the Program Administrator(s) for your Company on policy questions or operational problems:

Name Diana Voisey
Phone Number (636) 586 - 1794
Fax Number
Email Address cfexcavation@hotmail.com

Name Jay Voisey
Phone Number (636) 586 - 1794
Fax Number
Email Address cfexcavation@hotmail.com



CERTIFICATE OF LIABILITY INSURANCE

DATE (MM/DD/YYYY)

05/05/2020

THIS CERTIFICATE IS ISSUED AS A MATTER OF INFORMATION ONLY AND CONFERS NO RIGHTS UPON THE CERTIFICATE HOLDER. THIS CERTIFICATE DOES NOT AFFIRMATIVELY OR NEGATIVELY AMEND, EXTEND OR ALTER THE COVERAGE AFFORDED BY THE POLICIES BELOW. THIS CERTIFICATE OF INSURANCE DOES NOT CONSTITUTE A CONTRACT BETWEEN THE ISSUING INSURER(S), AUTHORIZED REPRESENTATIVE OR PRODUCER, AND THE CERTIFICATE HOLDER.

IMPORTANT: If the certificate holder is an **ADDITIONAL INSURED**, the policy(ies) must be endorsed. If **SUBROGATION IS WAIVED**, subject to the terms and conditions of the policy, certain policies may require an endorsement. A statement on this certificate does not confer rights to the certificate holder in lieu of such endorsement(s).

PRODUCER 314-283-7881 Victoria L. Stephens Insurance Agency 7337 Summer Manor Dr St. Louis, MO 63129		CONTACT NAME: PHONE (A/C, No. Ext): 314-283-7881 FAX (A/C, No): E-MAIL ADDRESS: PRODUCER CUSTOMER ID #:															
INSURED Checkered Flag Excavation, INC 12548 Ware Rd De Soto, MO 63020		<table border="1"> <thead> <tr> <th>INSURER(S) AFFORDING COVERAGE</th> <th>NAIC #</th> </tr> </thead> <tbody> <tr> <td>INSURER A: DEPOSITORS Insurance Company</td> <td>42587</td> </tr> <tr> <td>INSURER B: Nationwide Mutual Insurance Company</td> <td>23787</td> </tr> <tr> <td>INSURER C: Missouri Employers Mutual</td> <td>10191</td> </tr> <tr> <td>INSURER D: AMCO Insurance Companu</td> <td>19100</td> </tr> <tr> <td>INSURER E:</td> <td></td> </tr> <tr> <td>INSURER F:</td> <td></td> </tr> </tbody> </table>		INSURER(S) AFFORDING COVERAGE	NAIC #	INSURER A: DEPOSITORS Insurance Company	42587	INSURER B: Nationwide Mutual Insurance Company	23787	INSURER C: Missouri Employers Mutual	10191	INSURER D: AMCO Insurance Companu	19100	INSURER E:		INSURER F:	
INSURER(S) AFFORDING COVERAGE	NAIC #																
INSURER A: DEPOSITORS Insurance Company	42587																
INSURER B: Nationwide Mutual Insurance Company	23787																
INSURER C: Missouri Employers Mutual	10191																
INSURER D: AMCO Insurance Companu	19100																
INSURER E:																	
INSURER F:																	

COVERAGES

CERTIFICATE NUMBER:
REVISION NUMBER:

THIS IS TO CERTIFY THAT THE POLICIES OF INSURANCE LISTED BELOW HAVE BEEN ISSUED TO THE INSURED NAMED ABOVE FOR THE POLICY PERIOD INDICATED. NOTWITHSTANDING ANY REQUIREMENT, TERM OR CONDITION OF ANY CONTRACT OR OTHER DOCUMENT WITH RESPECT TO WHICH THIS CERTIFICATE MAY BE ISSUED OR MAY PERTAIN, THE INSURANCE AFFORDED BY THE POLICIES DESCRIBED HEREIN IS SUBJECT TO ALL THE TERMS, EXCLUSIONS AND CONDITIONS OF SUCH POLICIES. LIMITS SHOWN MAY HAVE BEEN REDUCED BY PAID CLAIMS.

INSR LTR	TYPE OF INSURANCE	ADDL SUBR INSR WVD	POLICY NUMBER	POLICY EFF (MM/DD/YYYY)	POLICY EXP (MM/DD/YYYY)	LIMITS
A	GENERAL LIABILITY <input checked="" type="checkbox"/> COMMERCIAL GENERAL LIABILITY <input type="checkbox"/> CLAIMS-MADE <input checked="" type="checkbox"/> OCCUR <input checked="" type="checkbox"/> PDDedOcc250 GEN'L AGGREGATE LIMIT APPLIES PER: <input type="checkbox"/> POLICY <input type="checkbox"/> PRO-JECT <input checked="" type="checkbox"/> LOC		ACP 7276080796	05/03/2020	05/03/2021	EACH OCCURRENCE \$ 1000000 DAMAGE TO RENTED PREMISES (Ea occurrence) \$ 100000 MED EXP (Any one person) \$ 1000 PERSONAL & ADV INJURY \$ 1000000 GENERAL AGGREGATE \$ 2000000 PRODUCTS - COMP/OP AGG \$ 2000000 \$
A	AUTOMOBILE LIABILITY <input checked="" type="checkbox"/> ANY AUTO <input type="checkbox"/> ALL OWNED AUTOS <input type="checkbox"/> SCHEDULED AUTOS <input checked="" type="checkbox"/> HIRED AUTOS <input checked="" type="checkbox"/> NON-OWNED AUTOS		ACP BAPD 7276080796	05/03/2020	05/03/2021	COMBINED SINGLE LIMIT (Ea accident) \$ 1000000 BODILY INJURY (Per person) \$ BODILY INJURY (Per accident) \$ PROPERTY DAMAGE (Per accident) \$ \$ \$
D	UMBRELLA LIAB <input checked="" type="checkbox"/> OCCUR EXCESS LIAB <input type="checkbox"/> CLAIMS-MADE DEDUCTIBLE RETENTION \$		ACP CAA 7276080796	05/03/2020	05/03/2021	EACH OCCURRENCE \$ 2,000,000 AGGREGATE \$ 2,000,000 \$ \$
C	WORKERS COMPENSATION AND EMPLOYERS' LIABILITY ANY PROPRIETOR/PARTNER/EXECUTIVE OFFICER/MEMBER EXCLUDED? (Mandatory in NH) <input checked="" type="checkbox"/> Y/N If yes, describe under DESCRIPTION OF OPERATIONS below	N/A	MEM 2021645	07/20/2019	07/20/2020	<input checked="" type="checkbox"/> WC STATU-TORY LIMITS <input type="checkbox"/> OTH-ER E.L. EACH ACCIDENT \$ 500,000 E.L. DISEASE - EA EMPLOYEE \$ 500,000 E.L. DISEASE - POLICY LIMIT \$ 500,000

DESCRIPTION OF OPERATIONS / LOCATIONS / VEHICLES (Attach ACORD 101, Additional Remarks Schedule, if more space is required)

CERTIFICATE HOLDER

CANCELLATION

County of Jefferson, In the State of Missouri
 Planning & Zoning Commission
 725 Maple St
 Hillsboro, MO 63050

SHOULD ANY OF THE ABOVE DESCRIBED POLICIES BE CANCELLED BEFORE THE EXPIRATION DATE THEREOF, NOTICE WILL BE DELIVERED IN ACCORDANCE WITH THE POLICY PROVISIONS.

AUTHORIZED REPRESENTATIVE

Victoria Lichius

2019 PERSONAL PROPERTY

ACCT# 258855

VALUE 138,690

TAX RT 7.038100

CHECKERED FLAG EXCAVATION INC

12548 WARE RD

DESOTO, MO 63020

TAX DISTRICT**TAX**

COUNTY TAX	6.24
DESOTO RURAL FIRE	1,579.96
GRANDVIEW SCHOOL	6,487.50
HEALTH UNIT TAX	148.81
JC DEV DISABILITIES	126.21
JEFFERSON COLLEGE	457.40
MENTAL HEALTH TAX	126.21
PARK TAX	37.72
ROAD & BRIDGE TAX	333.41
STATE TAX	41.61
VALLE AMBULANCE	416.07

** DATE PAID 12/31/2019 **

TOTAL TAXES 9,761.14**TOTAL PAID** 9,761.14

000000 1XP5DB9X4SN383158
 912057 1HTSDAAL5YH254847
 409817 1M2AG11C04M008432
 074433 1XKWPBEX75J073394
 000000 0LET5031000990116

1995 PETERBILT C&C 66LBS 3AX 1 840
 2000 INTERNATIONAL (4900) CAB & CHASSIS 1 1,630
 2004 MACK (CV712) CAB & CHASSIS 6X4 6X4 1 3,680
 2005 KENWORTH (W900) CAB & CHASSIS 6X4 1 4,040
 1999 LOWBY ALL OTHERS25T ALLOTHS TRL 1 2,180
Total Value: 12,370

Z - Business Value 1 126,320
Total Value: 126,320

BETH MAHN
 COUNTY COLLECTOR
 HILLSBORO, MO 63050

Phone: 636-797-5406

2018 PERSONAL PROPERTY

ACCT # 258855

VALUE 37,040

TAX RT 7.062900

CHECKERED FLAG EXCAVATION INC

12548 WARE RD

DESOTO, MO 63020

TAX DISTRICTTAX

DESOTO RURAL FIRE	424.77
GRANDVIEW SCHOOL	1,732.63
HEALTH UNIT TAX	39.97
JC DEV DISABILITIES	33.89
JEFFERSON COLLEGE	122.82
MENTAL HEALTH TAX	33.89
PARK TAX	10.11
ROAD & BRIDGE TAX	88.34
STATE TAX	11.11
VALLE AMBULANCE	118.57

** DATE PAID 12/31/2018 **

TOTAL TAXES 2,616.10PENALTY/FEEPEN/FEE

Personal Property Filing Penalty Paid 105.00

TOTAL PENALTY/FEES 105.00**TOTAL PAID** 2,721.10

000000 1XP5DB9X4SN383158
 912057 1HTSDAAL5YH254847
 409817 1M2AG11C04M008432
 074433 1XKWPBEX75J073394
 381659 DLET6031000990116

1995 PETERBILT C&C 66LBS 3AX 1 840
 2000 INTERNATIONAL (4900) CAB & CHASSIS 1 1,580
 2004 MACK (CV712) CAB & CHASSIS 6X4 6X 1 3,310
 2005 KENWORTH (W900) CAB & CHASSIS 6 1 4,130
 1999 LOWBY ALL OTHERS25T ALLOTHS TRL 1 2,180

Total Value: 12,040

Z - Business Value 1 25,000

Total Value: 25,000

BETH MAHN
 COUNTY COLLECTOR
 HILLSBORO, MO 63050

Phone: 636-797-5406

2017 PERSONAL PROPERTY

ACCT # 258855

VALUE 25,000

TAX RT 7.059900

CHECKERED FLAG EXCAVATION INC

12548 WARE RD

DESOTO, MO 63020

TAX DISTRICTTAX

COUNTY TAX	1.93
DESOTO RURAL FIRE	286.70
GRANDVIEW SCHOOL	1,169.40
HEALTH UNIT TAX	26.98
JC DEV DISABILITIES	22.88
JEFFERSON COLLEGE	82.90
MENTAL HEALTH TAX	22.88
PARK TAX	6.83
ROAD & BRIDGE TAX	60.38
STATE TAX	7.50
VALLE AMBULANCE	76.60

** DATE PAID 12/31/2017 **

TOTAL TAXES 1,764.98PENALTY/FEEPEN/FEE

Personal Property Filing Penalty Paid 100.00

TOTAL PENALTY/FEES 100.00**TOTAL PAID** 1,864.98

998024

Z - Business Value

1 25,000

Total Value: 25,000

Z - Business Value

1 25,000

Total Value: 25,000

BETH MAHN
COUNTY COLLECTOR
HILLSBORO, MO 63050

Phone: 636-797-5406



JEFFERSON COUNTY
DEPARTMENT OF ADMINISTRATIVE SERVICES
729 MAPLE ST / PO BOX 100
HILLSBORO MO 63050
WWW.JEFFCOMO.ORG

ADDENDUM #1:

BID #: 20-0044

Invitation for Bid: JUSTICE CENTER HANDRAIL
PROJECT 2020

Addendum 5-20-2020
Date Issued:

ORIGINAL INVITATION FOR BID NOTICE ISSUED: 5-11-2020

BIDS SHALL BE ACCEPTED UNTIL: TUESDAY, JUNE 9, 2020 AT 2:00 P.M. LOCAL TIME.

Specification
Contact:

CHRIS SIMS
Department of Public Works – Facility Maintenance
636-797-5011
csims@jeffcomo.org

Contract
Contact:

JACKIE TALARSKI
Department of Administrative Services
636-797-5380

Mail (3) Three
Complete Copies
With Vendor And
Bid Information As
Shown In Sample:

SAMPLE ENVELOPE

VENDOR NAME

VENDOR ADDRESS

CONTACT NUMBER

DEPARTMENT OF THE COUNTY CLERK
JEFFERSON COUNTY MISSOURI
729 MAPLE ST / PO BOX 100
HILLSBORO MO 63050-0100

SEALED BID: (BID NAME)

Contract Term:

ONE YEAR CONTRACT
WITH A ONE YEAR
RENEWAL OPTION
UPON APPROVAL OF THE
COUNTY COUNCIL AND
COUNTY EXECUTIVE

The undersigned certifies that he/she has the authority to bind this company in an agreement/contract to supply the commodity or service in accordance with all terms, conditions, and pricing specified. Prices are firm during this agreement term, unless agreed upon in writing by the County. The County has the option to renew this agreement at the same terms and conditions as the original agreement for one additional one-year term with the written consent of the successful bidder. Price increases for renewals are not authorized unless approved in writing by the County.

Vendor
Information:

<u>Checkered Flag Excavation</u>	<u>Diana Volsey</u>
Company Name	Authorized Agent (Print)
<u>12548 Klare Rd</u>	<u>Diana Volsey</u>
Address	Signature
<u>DeSoto, MO 63020</u>	<u>President</u>
City/State/Zip Code	Title
<u>636-586-1794</u>	<u>6-8-20</u>
Telephone #	Date
	<u>18052959</u>
	Tax ID #
<u>cfexcavation@hotmail.com</u>	<u>636-586-3970</u>
E-mail	Fax #

ADDENDUM NO. 1

JUSTICE CENTER HANDRAIL PROJECT

JEFFERSON COUNTY, MISSOURI

May 19, 2020

This addendum forms a part of the bidding and contract documents and modifies the original bidding documents. Acknowledge receipt of this addendum in the space provided on the bid form. Failure to do so may subject bidder to disqualification of their bid.

The content of this addendum covers clarification of the contract requirements for the contractor in dealing with the ongoing COVID-19 pandemic, as well as to answer bidder submitted requests for information (RFIs) received to date.

COVID-19 SAFETY

The coronavirus disease 2019 or COVID-19 has reached a pandemic stage across the United States, including the State of Missouri, and Jefferson County. To reduce the impact of COVID-19 outbreak conditions on businesses, workers, customers and the public, the contractor shall be aware of all COVID-19 guidance from the Center for Disease Control (CDC) as well as from other federal, state and local government health mandates. The contractor shall conduct all operations in conformance with these safety directives. The guidance may change during the project construction and the contractor shall change and adapt their operation and safety protocols accordingly. The contractor shall include these procedures in the project safety plan as called for in the contract documents and revise the safety plan as needed. Compliance with regulations and laws pertaining to COVID-19 shall be included in the base bid of this project. No direct payment or change order will be approved by Jefferson County for compliance with this provision.

HANDRAIL CLARIFICATION

The handrails shall be fully welded for structural integrity. The welds shall include fish mouths on all vertical and horizontal butt welds and 45-degree cuts and welds on all end posts. The welds shall be clean, smooth and burr free. The aluminum handrails shall be coated in an anodized brushed aluminum finish to make corrosion resistant.

In Witness thereof, the parties hereto have executed this Agreement, in triplicate, as of this _____ day of _____ 2020:

Checkered Flag Excavation
Company Name

County of Jefferson, State of Missouri

Diana Volzey
Signature
Diana Volzey
Print

Dennis J. Gannon
Dennis J. Gannon County Executive

Company Address: _____

12548 Ware Rd

DeSoto, MO 63020

Phone: 636-586-1794

I hereby certify under section 50.660 RSMo., there is either: (1) a balance of funds, otherwise unencumbered, to the credit of the appropriation to which the obligation contained herein is chargeable, and a cash balance otherwise unencumbered, in the treasury, to the credit of the funds from which payment is to be made, each sufficient to meet the obligation contained herein; or (2) bonds or taxes have been authorized by vote of the people and there is a sufficient unencumbered amount of the bonds yet to be sold or of the taxes levied and yet to be collected to meet the obligation in case there is not a sufficient unencumbered cash balance in the treasury.

Kitty H. April
County Auditor

APPROVED AS TO FORM

[Signature]
County Counselor