

BID TABULATION - FORKLIFT

<b>BID TABULATION FORKLIFT BID OPENING DATE 9-29-15</b>	WEISE USA	FORKLIFT AMERICA, LLC	LIFT TRUCK LEASE & SERVICE CO. INC. DBA A.D.	HERTZ EQUIPMENT RENTAL CORPORATION	THE G.W. VAN KEPPEL CO.
	1435 WOODSON RD ST LOUIS MO 63132	4316 BRIDGETON INDUSTRIAL DR BRIDGETON MO 63044	5434 NATURAL BRIDGE AVENUE ST LOUIS MO 63120	3030 MARKET ST ST LOUIS MO 63103	11475 N. PAGE SERVICE DR. ST LOUIS MO 63146
<b>TOTAL BID PRICE:</b>	\$14,900.00	\$24,500.00	\$14,950.00	\$16,500.00	\$21,995.00
MODEL OF MACHINE:	CAT P5000	TAILIFT FG30	NISSAN AF50LP (MAPIF2A25LV)	TOYOTA 8FGU25 (*SUBJECT TO AVAILABILITY)	HYUNDAI 25L-7A
MODEL YEAR OF MACHINE:	2006	2015 (BRAND NEW)	2010-2011	2007	2015
HOURS ON MACHINE:	4733	10 OR LESS	NOT MORE THAN 5000	600	AT 25 ON 9/28/15
DELIVERY INCLUDED (Y/N):	Y	Y	Y	Y	Y
WARRANTY INCLUDED:	30 DAY FULL, 90 DAY POWER TRAIN	90 DAY ADJUSTMENT & WEAR ITEMS/ 1 YR MAJOR PARTS/ 2 YR DRIVE TRAIN	90 DAY 50/50 DRIVE TRAIN/ (EXCLUDING LEAKS) FOB A.D. LIFT TRUCK	N/A	1 YR FACTORY & 3 YR/ 6000 HRS DRIVE TRAIN
<b>TOTAL BID PRICE:</b>					\$13,500.00
MODEL OF MACHINE:					NISSAN PF50LP
MODEL YEAR OF MACHINE:					2007
HOURS ON MACHINE:					5500
DELIVERY INCLUDED (Y/N):					Y
WARRANTY INCLUDED:					90 DAYS FULL / 1 YR DRIVE TRAIN
<b>TOTAL BID PRICE:</b>					\$10,600.00
MODEL OF MACHINE:					NISSAN JP50LP
MODEL YEAR OF MACHINE:					2002
HOURS ON MACHINE:					5900
DELIVERY INCLUDED (Y/N):					Y
WARRANTY INCLUDED:					90 DAY DRIVE TRAIN
<b>TOTAL BID PRICE:</b>					\$17,200.00
MODEL OF MACHINE:					HELI CPYD 30-TY
MODEL YEAR OF MACHINE:					2012
HOURS ON MACHINE:					LESS THAN 800 HRS ON 9/28/15
DELIVERY INCLUDED (Y/N):					Y
WARRANTY INCLUDED:					1 YR FULL
<b>COMMENTS:</b>				UNIT QUOTED HAS A 3 STAGE MAST REACHING 12 FT.	

BID TABULATION - FORKLIFT

<b>BID TABULATION FORKLIFT BID OPENING DATE 9-29-15</b>	WEISE USA	FORKLIFT AMERICA, LLC	LIFT TRUCK LEASE & SERVICE CO. INC. DBA A.D.	HERTZ EQUIPMENT RENTAL CORPORATION	THE G.W. VAN KEPPEL CO.
	1435 WOODSON RD ST LOUIS MO 63132	4316 BRIDGETON INDUSTRIAL DR BRIDGETON MO 63044	5434 NATURAL BRIDGE AVENUE ST LOUIS MO 63120	3030 MARKET ST ST LOUIS MO 63103	11475 N. PAGE SERVICE DR. ST LOUIS MO 63146
NOTARIZED WORK AFFIDAVIT COMPLETED	Y	Y	Y	Y	Y
E-VERIFICATION DOCUMENTATION (Y/N):	N	Y	Y	N	Y
COPY OF INSURANCE PROVIDED	INCLUDED BUT EXPIRED	Y	Y	Y	Y
TAX RECEIPTS OR NOTARIZED LETTER STATING NO REAL OR PERSONAL PROPERTY OWNED IN JEFFERSON COUNTY	N	Y	Y	Y	Y
COOPERATIVE BID FORM (Y/N)	N	Y	Y	Y	Y
COOPERATIVE CONTACT INFO:	N	Y	Y	Y	Y
COMPANY INFORMATION AND SIGNATURE	N	Y	Y	Y	Y
BID DEPOSIT REQUIRED	N/A	N/A	N/A	N/A	N/A
<b>COMMENTS:</b>	SEE ATTACHED	SEE ATTACHED	SEE ATTACHED	SEE ATTACHED	SEE ATTACHED



JEFFERSON COUNTY  
DEPARTMENT OF ADMINISTRATIVE SERVICES  
729 MAPLE ST / PO BOX 100  
HILLSBORO MO 63050  
WWW.JEFFCOMO.ORG

Invitation for Bid: **FORKLIFT**

Date Issued: **9-1-15**

BIDS SHALL BE ACCEPTED UNTIL: TUESDAY, SEPTEMBER 29, 2015, AT 2:00 P.M. LOCAL TIME.

**Specification**

**Contact:**

**DAVID MIKUSCH**  
Department of Fleet Services  
636-797-6017  
dmikusch@jeffcomo.org

**Contract**

**Contact:**

**VICKIE PRATT**  
Department of Administrative Services  
636-797-5380

**Mail (3) Three  
Complete Copies  
With Vendor And  
Bid Information As  
Shown In Sample:**

**SAMPLE ENVELOPE**

VENDOR NAME

VENDOR ADDRESS

CONTACT NUMBER

DEPARTMENT OF THE COUNTY CLERK

JEFFERSON COUNTY MISSOURI

729 MAPLE ST / PO BOX 100

HILLSBORO MO 63050-0100

SEALED BID: (BID NAME)

**Contract Term:**

UPON APPROVAL OF THE  
COUNTY COUNCIL AND  
COUNTY EXECUTIVE

The undersigned certifies that he/she has the authority to bind this company in an agreement/contract to supply the commodity or service in accordance with all terms, conditions, and pricing specified. This Bid, if accepted, will constitute an Agreement and Contract with Jefferson County, Missouri, upon approval of the County Council and County Executive. Prices are firm during this agreement term, unless agreed upon in writing by the County. The County has the option to renew this agreement at the same terms and conditions as the original agreement for one additional one-year term with the written consent of the successful Bidder. Price increases for renewals are not authorized unless approved in writing by the County.

**Vendor  
Information:**

WIESE USA

Company Name

MATT McDONALD

Authorized Agent (Print)

1435 Woodson Rd

Address

Matt McDonald

Signature

St Louis, MO 63132

City/State/Zip Code

Sales

Title

314-280-9713

Telephone #

9/9/15

Date

43-0633084

Tax ID #

mcdonald@wieseusa.com

E-mail

314-810-0146

Fax #

### SPECIFICATIONS

The Jefferson County Highway Division is interested in purchasing a used 5,000 lb. lifting capacity forklift for its Highway Department Fleet Facility in Hillsboro, MO. Any possible forklifts should include the following options:

- 5,000 lb. lifting capacity
- 3 stage mast reaching 181-192 inches
- Propane fueled
- Pneumatic tires
- Standard 4 ft. forks

Questions may be directed to David Mikusch, Fleet Manager – Jefferson County at 636-797-6017. ALL bids should include model year of machine, hours on machine, delivery to Hillsboro, MO, and warranty information.

Model of machine: P5000

Model year of machine: 2006

Hours on Machine: 4733

Delivery included to Hillsboro, MO (yes or no): yes

Warranty Information: 30 day full, 90 day powertrain

Total Bid Price: \$14,900.00



**QUOTATION PREPARED FOR**

Customer: Jefferson County Public Works  
Contact: David Mikusch  
  
Address: 729 Maple St  
Hillsboro, MO 63050-4317  
Phone: 636-797-6026  
Quote#: QUO-29530-C7P6D9

**PREPARED BY**

Date: Wednesday, September 9, 2015  
Sales Rep: Matt McDonald  
Address: 1445 Woodson Road  
St. Louis, MO 63132  
Direct Phone: 314-810-0322  
Mobile: 314-280-9713  
Fax: 314-810-0146

**CAT Model: P5000 ID# 8529B**

1



Type:	Used
Manufacturer:	CAT
Model:	P5000
Model Year:	2006
Serial #:	AT3506756
Meter:	5919
Overall Height:	84"
Lift Height:	188" Triple Mast
Rated Capacity:	5,000
Power Type:	LP Gas
Tire Type:	SOLID Pneumatic

**WARRANTY**

COMPLETE (30) day warranty on all operating systems. 90 day Drive Train warranty. Six month DRIVE TRAIN (engine, transmission, and differential) warranty available if a (12) month p.m. agreement is purchased with the truck. Full machine inspection of machine inspection of machine. All operating systems and accessories functioning to factory specifications. Unit will have our best paint job. Decals replaced as needed. 90% or better tires. Good seat and forks.

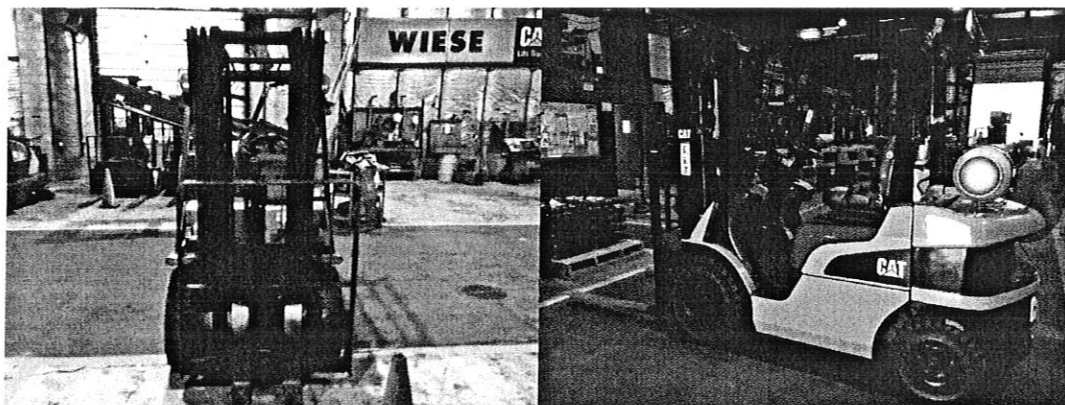
**FREIGHT: DELIVERED****TOTAL:****\$14,900**



## SUMMARY OF SALES PROPOSAL

1	Used 2006 CAT P5000 SN#:AT3506756 ID#:8529B	\$14,900
TOTAL INVESTMENT:		\$14,900

BY SIGNING THIS PROPOSAL ("ORDER"), UNDERSIGNED AGREES TO PAY FOR AND AUTHORIZES WIESE TO PROCEED WITH THE SALE OF PRODUCTS AND SERVICES DESCRIBED IN THIS PROPOSAL, IN ACCORDANCE WITH THE ATTACHED TERMS AND CONDITIONS

Order Approved and Accepted by:  
**Jefferson County Public Works**

AUTHORIZED SIGNATURE

TITLE

PRINTED NAME

DATE ACCEPTED

### WIESE TERMS AND CONDITIONS

**STANDARD TERMS:** Net 0 days plus freight and applicable tax applies. Selling prices are good for 30 days, lease rates subject to credit approval and documentation, applicable taxes apply, other terms and conditions subject to change.

**CANCELLATION OR CHANGES:** Customer agrees to pay costs and expenses incurred as a result of any cancellation or change. Customer requested delayed deliveries longer than 30 days from the delivery date are subject to storage fees.

**WARRANTY:** To the extent permitted, Wiese will pass to Customer any applicable manufacturer's warranty of the Products, and makes no other warranties express or implied. Used Equipment is sold "as is" unless noted otherwise in this proposal.

**MISCELLANEOUS:** Customer represents that it shall possess and will maintain all applicable and required permits, licenses, approvals, registrations, consents and certificates.

**ENTIRE AGREEMENT:** This Order constitutes the entire agreement between the parties. Any modification must be made in writing and approved by both parties. Any service work to be performed by Wiese is subject to separate terms and conditions.





**JEFFERSON COUNTY**  
**DEPARTMENT OF ADMINISTRATIVE SERVICES**  
729 MAPLE ST / PO BOX 100  
HILLSBORO MO 63050  
WWW.JEFFCOMO.ORG

**Invitation for Bid:** **FORKLIFT**

**Date Issued:** **9-1-15**

BIDS SHALL BE ACCEPTED UNTIL: TUESDAY, **SEPTEMBER 29, 2015**, AT 2:00 P.M. LOCAL TIME.

**Specification**  
**Contact:** **DAVID MIKUSCH**  
Department of Fleet Services  
636-797-6017  
dmikusch@jeffcomo.org

**Contract**  
**Contact:** **VICKIE PRATT**  
Department of Administrative Services  
636-797-5380

**Mail (3) Three**  
**Complete Copies**  
**With Vendor And**  
**Bid Information As**  
**Shown In Sample:**

**SAMPLE ENVELOPE**

*VENDOR NAME*

*VENDOR ADDRESS*

*CONTACT NUMBER*

**DEPARTMENT OF THE COUNTY CLERK**

**JEFFERSON COUNTY MISSOURI**

**729 MAPLE ST / PO BOX 100**

**HILLSBORO MO 63050-0100**

*SEALED BID: (BID NAME)*

**Contract Term:**  
**UPON APPROVAL OF THE**  
**COUNTY COUNCIL AND**  
**COUNTY EXECUTIVE**

**Vendor**  
**Information:**

The undersigned certifies that he/she has the authority to bind this company in an agreement/contract to supply the commodity or service in accordance with all terms, conditions, and pricing specified. This Bid, if accepted, will constitute an Agreement and Contract with Jefferson County, Missouri, upon approval of the County Council and County Executive. Prices are firm during this agreement term, unless agreed upon in writing by the County. The County has the option to renew this agreement at the same terms and conditions as the original agreement for one additional one-year term with the written consent of the successful Bidder. Price increases for renewals are not authorized unless approved in writing by the County.

Forklift America LLC  
Company Name

Kevin Redel  
Authorized Agent (Print)

4316 Bridgeton Industrial Dr.  
Address

[Signature]  
Signature

Bridgeton, MO 63044  
City/State/Zip Code

President  
Title

314-209-9999  
Telephone #

9-25-15  
Date

26-4037624  
Tax ID #

Kevin@forkliftamerica.com  
E-mail

314-209-9909  
Fax #

### SPECIFICATIONS

The Jefferson County Highway Division is interested in purchasing a used 5,000 lb. lifting capacity forklift for its Highway Department Fleet Facility in Hillsboro, MO. Any possible forklifts should include the following options:

- 5,000 lb. lifting capacity
- 3 stage mast reaching 181-192 inches
- Propane fueled
- Pneumatic tires
- Standard 4 ft. forks

Questions may be directed to David Mikusch, Fleet Manager – Jefferson County at 636-797-6017. ALL bids should include model year of machine, hours on machine, delivery to Hillsboro, MO, and warranty information.

Model of machine: Tailift FG30

Model year of machine: 2015 - Brand New

Hours on Machine: 10 or Less

Delivery included to Hillsboro, MO (yes or no): Yes

Warranty Information: 90<sup>Day</sup> Adjustment & wear items / 1 year Major Parts  
2 year Drive Train

Total Bid Price: 24,500.00

+ Price includes delivery \*

KP



# Forklift America

**Address:** 4316 Bridgeton Industrial Dr. , Bridgeton MO 63044

**Phone:** 314-209-9999

**Fax** 314-209-9909

**Representative:** Kevin Redel

**E-Mail:** kevin@forkliftamerica.com

**Website:** www.forkliftamerica.com (our website rocks!)

## New Forklift Quote

### Quote

**Sold to:** Jefferson County Missouri  
729 Maple St / PO Box 100  
Hillsboro, MO 63050-0100

**Deliver to:** Jefferson County Missouri  
729 Maple St / PO Box 100  
Hillsboro, MO 63050-0100

**Attention:** Vickie Pratt

**Date:** 9/25/2015

**Quote #:** KR92615

**FOB:** Ship Point

**Lead Time:** ASAP

**Terms:** COD

### General Conditions:

Prices quoted good for 30 days

Prices based on quantities quoted

Prices are subject to applicable taxes

Subject to credit approval

Cancellations subject to restocking charges

All items are sold "as is" unless otherwise stated

Make:	Tailift
Model:	FG30
Capacity:	5,000 Pounds
Type:	4 Wheel Sit-Down
Mast:	Three Stage
Forks:	48"
Tires:	Pneumatic
Fuel:	LPG
Attachments :	Sideshifter
Warranty:	Full Manufactures



Forklift Will Come completely serviced, tested, inspected ready to work

**Price:** \$24,500.00

Sincerely,

**Your Representative:** Kevin Redel

**Date:** \_\_\_\_\_

**Signature:** \_\_\_\_\_



**JEFFERSON COUNTY**  
**DEPARTMENT OF ADMINISTRATIVE SERVICES**  
729 MAPLE ST / PO BOX 100  
HILLSBORO MO 63050  
WWW.JEFFCOMO.ORG

**Invitation for Bid:** **FORKLIFT**

**Date Issued:** **9-1-15**

BIDS SHALL BE ACCEPTED UNTIL: TUESDAY, **SEPTEMBER 29, 2015**, AT 2:00 P.M. LOCAL TIME.

**Specification**

**Contact:**

**DAVID MIKUSCH**

Department of Fleet Services  
636-797-6017  
dmikusch@jeffcomo.org

**Contract**

**Contact:**

**VICKIE PRATT**

Department of Administrative Services  
636-797-5380

**Mail (3) Three  
Complete Copies  
With Vendor And  
Bid Information As  
Shown In Sample:**

**SAMPLE ENVELOPE**

VENDOR NAME

VENDOR ADDRESS

CONTACT NUMBER

**DEPARTMENT OF THE COUNTY CLERK**

**JEFFERSON COUNTY MISSOURI**

**729 MAPLE ST / PO BOX 100**

**HILLSBORO MO 63050-0100**

SEALED BID: (BID NAME)

**Contract Term:**

**UPON APPROVAL OF THE  
COUNTY COUNCIL AND  
COUNTY EXECUTIVE**

**Vendor**

**Information:**

The undersigned certifies that he/she has the authority to bind this company in an agreement/contract to supply the commodity or service in accordance with all terms, conditions, and pricing specified. This Bid, if accepted, will constitute an Agreement and Contract with Jefferson County, Missouri, upon approval of the County Council and County Executive. Prices are firm during this agreement term, unless agreed upon in writing by the County. The County has the option to renew this agreement at the same terms and conditions as the original agreement for one additional one-year term with the written consent of the successful Bidder. Price increases for renewals are not authorized unless approved in writing by the County.

Lift Truck Lease & Service Co. Inc dba A.D. Lift Truck

Maggie R Dunn

Company Name

Authorized Agent (Print)

5434 Natural Bridge Aveune

Address

Maggie R Dunn  
Signature

St. Louis, Missouri 63120

City/State/Zip Code

Controller

Title

314-389-1700

Telephone #

9-28-2015

Date

43-1369631

Tax ID #

maggied@adlifttruck.com

E-mail

314-389-2740

Fax #

### SPECIFICATIONS

The Jefferson County Highway Division is interested in purchasing a used 5,000 lb. lifting capacity forklift for its Highway Department Fleet Facility in Hillsboro, MO. Any possible forklifts should include the following options:

- 5,000 lb. lifting capacity
- 3 stage mast reaching 181-192 inches
- Propane fueled
- Pneumatic tires
- Standard 4 ft. forks

Questions may be directed to David Mikusch, Fleet Manager – Jefferson County at 636-797-6017. ALL bids should include model year of machine, hours on machine, delivery to Hillsboro, MO, and warranty information.

Model of machine: Nissan AF50LP (MAP1F2A25LV)

Model year of machine: 2010-2011

Hours on Machine: not more than 5,000

Delivery included to Hillsboro, MO (yes or no): Yes

Warranty Information: 90-Day 50/50 Drive Train Warranty; FOB A.D. Lift Truck (Warranty Sheet Attached)

Total Bid Price: \$ 14,950.00 Each



5434 Natural Bridge Ave.  
St. Louis, Missouri 63120  
(314) 389-1700 • (800) 237-3044  
FAX (314) 389-2740 • www.adlifttruck.com

**SALES • RENTAL • SERVICE • PARTS**

September 28, 2015

**Quote# 15-2809-VN00**

Department of the County Clerk Jefferson County Missouri  
729 Maple Street  
Hillsboro, Missouri 63050

Dear Ms. Vickie Pratt:

Thank you for allowing A.D. Lift Truck to quote on your material handling needs. We have the following available for your consideration.

<b>Make:</b> Nissan/Nomad	<b>Year:</b> 2010-2011
<b>Hours:</b> ± 4700	<b>Model:</b> AF50LP (MAP1F2A25LV)
<b>Base Capacity:</b> 5000 lb Capacity at a 24" Load Center	

**Options Included In This Proposal:**

<u>Category</u>	<u>Description</u>
Type	ITA Class V, Internal Combustion Pneumatic Tire
Fuel	LP Gas (Less Tank)
Masts	3-Stage, Optiview Mast 193" Lift Height
Forks	48" Standard Taper
Tires	Solid Pneumatic
Attachments	Side Shifter
Hyd Valve/ Hosing	3-Spool Valve & Lever Single Hosing for Mast
Environment	Debris Package
Transmission	Automatic

---

<b>Warranty:</b>	90 Day 50/50 Drive Train Warranty, Excluding Leaks FOB A.D. Lift Truck
------------------	---

---

**Quote Price:**

**Net Price: \$ 14,950.00**

*All Used Equipment is Subject to Prior Sale*

*Dedicated to Customer Satisfaction Since 1977*







**JEFFERSON COUNTY**  
**DEPARTMENT OF ADMINISTRATIVE SERVICES**  
 729 MAPLE ST / PO BOX 100  
 HILLSBORO MO 63050  
 WWW.JEFFCOMO.ORG

**Invitation for Bid: FORKLIFT**

**Date Issued: 9-1-15**

BIDS SHALL BE ACCEPTED UNTIL: TUESDAY, SEPTEMBER 29, 2015, AT 2:00 P.M. LOCAL TIME.

**Specification**

**Contact:**

**DAVID MIKUSCH**

Department of Fleet Services

636-797-6017

dmikusch@jeffcomo.org

**Contract**

**Contact:**

**VICKIE PRATT**

Department of Administrative Services

636-797-5380

**Mail (3) Three  
 Complete Copies  
 With Vendor And  
 Bid Information As  
 Shown In Sample:**

**SAMPLE ENVELOPE**

*VENDOR NAME*

*VENDOR ADDRESS*

*CONTACT NUMBER*

DEPARTMENT OF THE COUNTY CLERK

JEFFERSON COUNTY MISSOURI

729 MAPLE ST / PO BOX 100

HILLSBORO MO 63050-0100

*SEALED BID: (BID NAME)*

**Contract Term:**

**UPON APPROVAL OF THE  
 COUNTY COUNCIL AND  
 COUNTY EXECUTIVE**

The undersigned certifies that he/she has the authority to bind this company in an agreement/contract to supply the commodity or service in accordance with all terms, conditions, and pricing specified. This Bid, if accepted, will constitute an Agreement and Contract with Jefferson County, Missouri, upon approval of the County Council and County Executive. Prices are firm during this agreement term, unless agreed upon in writing by the County. The County has the option to renew this agreement at the same terms and conditions as the original agreement for one additional one-year term with the written consent of the successful Bidder. Price increases for renewals are not authorized unless approved in writing by the County.

**Vendor  
 Information:**

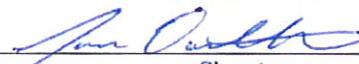
Hertz Equipment Rental Corporation	Jason Oosterbeek
<b>Company Name</b>	<b>Authorized Agent (Print)</b>
3030 Market St.	
<b>Address</b>	<b>Signature</b>
St. Louis, MO 63103	Vice President
<b>City/State/Zip Code</b>	<b>Title</b>
314-534-8300	09/25/2015
<b>Telephone #</b>	<b>Date</b>
hercbids@hertz.com	13-6174127
<b>E-mail</b>	<b>Tax ID #</b>
	866-777-0696
	<b>Fax #</b>

### SPECIFICATIONS

The Jefferson County Highway Division is interested in purchasing a used 5,000 lb. lifting capacity forklift for its Highway Department Fleet Facility in Hillsboro, MO. Any possible forklifts should include the following options:

- 5,000 lb. lifting capacity
- ~~3 stage mast reaching 181-192 inches~~ Unit Quoted has a 3 stage mast reaching 12 ft.
- Propane fueled
- Pneumatic tires
- Standard 4 ft. forks

Questions may be directed to David Mikusch, Fleet Manager – Jefferson County at 636-797-6017. ALL bids should include model year of machine, hours on machine, delivery to Hillsboro, MO, and warranty information.

Model of machine: Toyota 8FGU25      \*Subject to Availability

Model year of machine: 2007

Hours on Machine: 600 hr

Delivery included to Hillsboro, MO (yes or no): Yes

Warranty Information: N/A

Total Bid Price: \$16,500



**JEFFERSON COUNTY**  
**DEPARTMENT OF ADMINISTRATIVE SERVICES**  
729 MAPLE ST / PO BOX 100  
HILLSBORO MO 63050  
WWW.JEFFCOMO.ORG

**Invitation for Bid:** **FORKLIFT**

**Date Issued:** **9-1-15**

BIDS SHALL BE ACCEPTED UNTIL: TUESDAY, **SEPTEMBER 29, 2015**, AT 2:00 P.M. LOCAL TIME.

**Specification**

**Contact:**

**DAVID MIKUSCH**

Department of Fleet Services

636-797-6017

dmikusch@jeffcomo.org

**Contract**

**Contact:**

**VICKIE PRATT**

Department of Administrative Services

636-797-5380

**SAMPLE ENVELOPE**

*VENDOR NAME*

*VENDOR ADDRESS*

*CONTACT NUMBER*

**DEPARTMENT OF THE COUNTY CLERK**

**JEFFERSON COUNTY MISSOURI**

**729 MAPLE ST / PO BOX 100**

**HILLSBORO MO 63050-0100**

*SEALED BID: (BID NAME)*

**Mail (3) Three  
Complete Copies  
With Vendor And  
Bid Information As  
Shown In Sample:**

**Contract Term:**

**UPON APPROVAL OF THE  
COUNTY COUNCIL AND  
COUNTY EXECUTIVE**

**Vendor  
Information:**

The undersigned certifies that he/she has the authority to bind this company in an agreement/contract to supply the commodity or service in accordance with all terms, conditions, and pricing specified. This Bid, if accepted, will constitute an Agreement and Contract with Jefferson County, Missouri, upon approval of the County Council and County Executive. Prices are firm during this agreement term, unless agreed upon in writing by the County. The County has the option to renew this agreement at the same terms and conditions as the original agreement for one additional one-year term with the written consent of the successful Bidder. Price increases for renewals are not authorized unless approved in writing by the County.

THE G.W. VAN Kappel Co. Myron Pottthast  
**Company Name** **Authorized Agent (Print)**

11475 N. Page Sr. Dr. [Signature]  
**Address** **Signature**

St. Louis, Mo. 63146 Sales Manager STL  
**City/State/Zip Code** **Title**

314-872-8440 10/15/13 10354581  
**Telephone #** **Date** **Tax ID #**

MPOTTFAST@VANKEPPEL.com 314-993-6402  
**E-mail** **Fax #**

1 of 4

### SPECIFICATIONS

The Jefferson County Highway Division is interested in purchasing a used 5,000 lb. lifting capacity forklift for its Highway Department Fleet Facility in Hillsboro, MO. Any possible forklifts should include the following options:

- 5,000 lb. lifting capacity
- 3 stage mast reaching 181-192 inches
- Propane fueled
- Pneumatic tires
- Standard 4 ft. forks

Questions may be directed to David Mikusch, Fleet Manager – Jefferson County at 636-797-6017. ALL bids should include model year of machine, hours on machine, delivery to Hillsboro, MO, and warranty information.

Model of machine: Hyundai 25L-7A

Model year of machine: 2015

Hours on Machine: @ 25 on 9/28/15

Delivery included to Hillsboro, MO (yes or no): yes

Warranty Information: Factory 1 yr. & 3yr. 6000 Hrs.  
Drive Train

Total Bid Price: \$21,995.00

see ATTACHED Details

proposal #1





# THE G. W. VAN KEPPEL COMPANY

11475 Page Service Dr., St. Louis, MO 63146  
Phone: (314) 872-8440 Fax: (314) 993-6402

9/29/2015

25L-7

Quote: Bid Request: Forklift

## Jefferson County Missouri

Department of Administrative Services  
Attention: Sealed Bid ["Forklift"](#)  
729 Maple Street / P. O. Box 100  
Hillsboro, MO 63050

Reference: Forklift  
Specification Contact: David Mikusch  
Contract Contact: Vickie Pratt



Thank you for considering The G. W Van Keppel Company- St Louis, MO for your material handling equipment needs. We are pleased to offer the following for your review.

**Model** Hyundai Forklift Model 25L-7A

**Class** Class - V

**Quantity** **1 Used Demonstrator Unit.**

**Base Capacity** 5,000 (lbs)

### Options Included In This Proposal:

<u>Qty</u>	<u>Category</u>	<u>Factory ID</u>	<u>Description</u>
1	Masts	MTF472025P7	3 Stage Full Free Mast - 185" MFH 39" free lift - 86" OALH 6° Forward / 6° Backward includes 6 rollers & 41.7" carriage with back rest; less forks
1	Forks	FK482025PC7	48" Forks
1	Drive Tires	TSSDS2500P7	Single Solid Drive and Steer Tires or Air
1	Hydraulic Control	3HV15T30PC7	Hydraulic Control Valve - 3rd spool valve with lever
1	Carriages	FC4172025P7	41.7" Carriage with Backrest
1	Hydraulic Hose Groups	H3TF15T25P7	Hydraulic Internal Hosing for 3rd valve for 3 stage Full Free Mast
1	Model Option(s)	OPS15T30PC7	Operator Presence Sensing System

1 Side Shifter

SSCAD2025P7 Sideshifter

Standard Features

**Hyundai L4KB 2.4 L Engine L.P. Gas**

Single speed transmission  
Power steering  
3rd spool valve & lever  
Full suspension seat  
Head light  
Rear combination lights  
Turn signal lights  
Rear view mirrors  
Back up alarm  
Tilt steering column  
LCD Monitor  
Operator presence sensing system (OPSS)

Specifications

5,000 lbs. Capacity @ 24" load center

Warranty

1 Year Warranty Manufacture Defect and Workmanship  
3 year / 6000 hour warranty Drive Train

**Quote Price:**

**Grand Total**

**\$21,995.00**

**ACCEPTANCE AS CONTRACT OF SALE**

**Acceptance:**

Company: Jefferson County Missouri

Name: Kenneth B. Waller  
County Executor

**Authorized Dealer:**

The G W Van Keppel Co.

Myron Potthast  
Sales Manager STL

\_\_\_\_\_  
Authorized Signature

\_\_\_\_\_  
Account Manager

Date: \_\_\_\_\_

PO No.: \_\_\_\_\_

Terms: Per Contract of Bid

Delivery: 5-7 days from receipt of P.O.

FOB: Delivered

2 of 4

### SPECIFICATIONS

The Jefferson County Highway Division is interested in purchasing a used 5,000 lb. lifting capacity forklift for its Highway Department Fleet Facility in Hillsboro, MO. Any possible forklifts should include the following options:

- 5,000 lb. lifting capacity
- 3 stage mast reaching 181-192 inches
- Propane fueled
- Pneumatic tires
- Standard 4 ft. forks

Questions may be directed to David Mikusch, Fleet Manager – Jefferson County at 636-797-6017. ALL bids should include model year of machine, hours on machine, delivery to Hillsboro, MO, and warranty information.

Model of machine: Nissan PF 50 LP

Model year of machine: 2007

Hours on Machine: 5500 Hrs

Delivery included to Hillsboro, MO (yes or no): yes

Warranty Information: 90 days Full 1 yr. Drive train

Total Bid Price: \$13,500.00

see ATTACHED Details

Proposal # 2





# THE G. W. VAN KEPPEL COMPANY

11475 Page Service Dr., St. Louis, MO 63146  
Phone: (314) 872-8440 Fax: (314) 993-6402

9/29/2015

PF 50 LP

Quote: Bid Request: Forklift

## Jefferson County Missouri

Department of Administrative Services  
Attention: Sealed Bid **"Forklift"**  
729 Maple Street / P. O. Box 100  
Hillsboro, MO 63050

Reference: Forklift  
Specification Contact: David Mikusch  
Contract Contact: Vickie Pratt



Thank you for considering The G. W Van Keppel Company- St Louis, MO for your material handling equipment needs. We are pleased to offer the following for your review.

### 1) Used Nissan 5000 lb Solid Pn. Lift Truck w/side shifter

#### NISSAN Platinum Series

**Model PF50LP Solid Pneumatic Tire Forklift Powered by Nissan's K Series LP Gas Engine**

Basic Capacity	5000 lbs @ 24"
Overall Length to Face of Forks	99"
Overall Width (standard Tires)	45.3"
Overhead Guard Height	83.5"
Turning Radius (minimum outside)	85.8"
Travel Speed Forward/Reverse	11.8 / 11.8 mph
Lift Speed - Full Load/No Load	118.1 / 127.9 fpm
Gradeability Maximum - Full Load/No Load	27 / 24 tan %
Drive Tires - Pneumatic	7.00-12-12 PR
Steer Tires - Pneumatic	6.00-9-10 PR

#### Standard Features:

- ☐ Automatic Transmission, One Speed Forward & Reverse
- ☐ Large Integral Steel Hydraulic Tank with Micron & Suction Filters
- ☐ Fully Hydrostatic Steering for Effortless Control
- ☐ Exclusive Single Lift/Tilt Lever, Dual Levers Available @ N/C
- ☐ Floating Powertrain Design Minimizes Operator Fatigue
- ☐ High Air Intake System for Extended Engine Life



- ☐ Tilt Steering Wheel w/ Memory Lock for Operator Comfort
- ☐ Five Piece OHG with Halogen Headlights and Back Up Alarm
- ☐ Adjustable Full Suspension Seat for Maximum Comfort
- ☐ Operator Restraint System with Retractable Seat Belt & Presence Alarm

**Current Hours: 5500 approx. or Less (may vary within by time of Delivery)**

**TRIPLEX - OHL-84.4" MFH-187" ( 15.5' ) FL-66.0" Mast Tilt of 6/6,  
and Includes a 40.2" Wide, Class II ITA Carriage**

**Side Shifter, Single Internal Hose reeving for Triplex Mast for Side Shifter**

**Forks: 48" Included as requested**

**Tires: Single Solid Pn Drive & Steering Tires, All in very good Condition**

**Head Lights**

**Suspension Seat**

**Warranty: 90 Days Full, 1 Year Drive Train**

---

**Quoted Price:**

**Model Cost**

**\$13,500.00**

**ACCEPTANCE AS CONTRACT OF SALE**

**Acceptance:**

Company: Jefferson County Missouri

Name: Kenneth B. Waller  
County Executor

**Authorized Dealer:**

The G W Van Keppel Co.

Myron Potthast  
Sales Manager STL

---

Authorized Signature

---

Account Manager

Date: \_\_\_\_\_

PO No.: \_\_\_\_\_

Terms: Per Contract of Bid

Delivery: 5-7 days from receipt of P.O.

FOB: Delivered

3 of 4

### SPECIFICATIONS

The Jefferson County Highway Division is interested in purchasing a used 5,000 lb. lifting capacity forklift for its Highway Department Fleet Facility in Hillsboro, MO. Any possible forklifts should include the following options:

- 5,000 lb. lifting capacity
- 3 stage mast reaching 181-192 inches
- Propane fueled
- Pneumatic tires
- Standard 4 ft. forks

Questions may be directed to David Mikusch, Fleet Manager – Jefferson County at 636-797-6017. ALL bids should include model year of machine, hours on machine, delivery to Hillsboro, MO, and warranty information.

Model of machine: Nissan JP 50 LP

Model year of machine: 2002

Hours on Machine: 5900 Hrs

Delivery included to Hillsboro, MO (yes or no): yes

Warranty Information: 90 DAY Drive Train

Total Bid Price: \$10,600.00

SEE ATTACHED Details  
Proposal #3



# THE G. W. VAN KEPPEL COMPANY

11475 Page Service Dr., St. Louis, MO 63146  
Phone: (314) 872-8440 Fax: (314) 993-6402

9/29/2015

JP 50 LP

Quote: Bid Request: Forklift

## Jefferson County Missouri

Department of Administrative Services  
Attention: Sealed Bid **"Forklift"**  
729 Maple Street / P. O. Box 100  
Hillsboro, MO 63050

Reference: Forklift  
Specification Contact: David Mikusch  
Contract Contact: Vickie Pratt



Thank you for considering The G. W Van Keppel Company- St Louis, MO for your material handling equipment needs. We are pleased to offer the following for your review.

### 1) Used Nissan 5000 lb Solid Pn. Lift Truck w/side shifter

NISSAN 2002 J-Series

Model JP50LP Solid Pneumatic Tire Forklift Powered by Nissan's L P Gas Engine

<u>Category</u>	<u>Description</u>
Fuel	LP Gas (Less Tank)
Hours	Approx.: 5900
Masts	3-Stage 83" Lowered and 185" Lift Height
Forks	48" Standard Taper
Tires	Solid Pn
Attachments	Side Shifter
Hydraulic Valve & Controls	3-Spool Valve & Lever
Hydraulic Hose Groups	Single Hosing for Triple Mast
Steering	Power
Transmission	Automatic

**Warranty:**

*90-Day Drive Train Warranty; Excluding Leaks*

---

**Quoted Price:**

**Model Cost**

**\$10,600.00**

**ACCEPTANCE AS CONTRACT OF SALE**

**Acceptance:**

Company: Jefferson County Missouri

Name: Kenneth B. Waller  
County Executor

**Authorized Dealer:**

The G W Van Keppel Co.

Myron Potthast  
Sales Manager STL

---

Authorized Signature

---

Account Manager

Date: \_\_\_\_\_

PO No.: \_\_\_\_\_

Terms: Per Contract of Bid

Delivery: 15-20 days from receipt of P.O.

FOB: Delivered

4 of 4

### SPECIFICATIONS

The Jefferson County Highway Division is interested in purchasing a used 5,000 lb. lifting capacity forklift for its Highway Department Fleet Facility in Hillsboro, MO. Any possible forklifts should include the following options:

- 5,000 lb. lifting capacity
- 3 stage mast reaching 181-192 inches
- Propane fueled
- Pneumatic tires
- Standard 4 ft. forks

Questions may be directed to David Mikusch, Fleet Manager – Jefferson County at 636-797-6017. ALL bids should include model year of machine, hours on machine, delivery to Hillsboro, MO, and warranty information.

Model of machine: Heil CPVD 30 - TK

Model year of machine: 2012

Hours on Machine: on 9/28/15 Less Than 800 Hrs

Delivery included to Hillsboro, MO (yes or no): yes

Warranty Information: 1 year Full

Total Bid Price: \$17,200.00

See ATTACHED Details

Proposal #4







# THE G. W. VAN KEPPEL COMPANY

11475 Page Service Dr., St. Louis, MO 63146  
Phone: (314) 872-8440 Fax: (314) 993-6402

9/29/2015

Quote: Bid Request: Forklift

## Jefferson County Missouri

Department of Administrative Services  
Attention: Sealed Bid **"Forklift"**  
729 Maple Street / P. O. Box 100  
Hillsboro, MO 63050

Reference: Forklift  
Specification Contact: David Mikusch  
Contract Contact: Vickie Pratt



Thank you for considering The G. W Van Keppel Company- St Louis, MO for your material handling equipment needs. We are pleased to offer the following for your review.

### Used Heli 6000 lb Solid Pn. Lift Truck w/side shifter

Model: CPYD30-TY 2012 Model Year Used / Outdoor Solid Pn. Heli Fork Lift

Engine: L.P. Gas, G.M. 3.0 LP Gas

Quantity 1) Used

Base Capacity 6,000 (lbs)

#### Options Included:

**Current Hours: 800** approx. or Less (may vary within by time of Delivery)

Mast: 185" Triplex Mast with Full Free Lift

Side Shifter

Single Internal Hose reeving for Triplex Mast for Side Shifter

Forks: 48" Included as requested

Tires: **Single Solid Pn Drive & Steering Tires, All in very good Condition**

**Head Lights**

**Suspension Seat**

**Warranty: 1 Year Full**

---

**Quoted Price:**

**Model Cost**

**\$17,200.00**

**ACCEPTANCE AS CONTRACT OF SALE**

**Acceptance:**

Company: Jefferson County Missouri

Name: Kenneth B. Waller  
County Executor

**Authorized Dealer:**

The G W Van Keppel Co.

Myron Potthast  
Sales Manager STL

---

Authorized Signature

---

Account Manager

Date: \_\_\_\_\_

PO No.: \_\_\_\_\_

Terms: Per Contract of Bid

Delivery: 5-7 days from receipt of P.O.

FOB: Delivered