



JEFFERSON COUNTY
DEPARTMENT OF ADMINISTRATIVE SERVICES
729 MAPLE ST / PO BOX 100
HILLSBORO MO 63050
WWW.JEFFCOMO.ORG

ADDENDUM #1:

Request for **HIGHWAY SHED CELLULAR**
Proposal:

Addendum **12-10-14**
Date Issued:

ORIGINAL REQUEST FOR PROPOSAL NOTICE ISSUED: 11-24-2014

BIDS SHALL BE ACCEPTED UNTIL: **TUESDAY, DECEMBER 30, 2014**, AT 2:00 P.M. LOCAL TIME.

Specification
Contact:

JASON JONAS
Department of Public Works
636-797-5369
jjonas@jeffcomo.org

Contract
Contact:

VICKIE PRATT
Department of Administrative Services
636-797-5380

Mail (3) Three
Complete Copies
With Vendor And
Bid Information As
Shown In Sample:

SAMPLE ENVELOPE

VENDOR NAME
VENDOR ADDRESS
CONTACT NUMBER **DEPARTMENT OF THE COUNTY CLERK**
JEFFERSON COUNTY MISSOURI
729 MAPLE ST / PO BOX 100
HILLSBORO MO 63050-0100
SEALED BID: (BID NAME)

Contract Term:
UPON APPROVAL OF THE
COUNTY COUNCIL AND
COUNTY EXECUTIVE

The undersigned certifies that he/she has the authority to bind this company in an agreement/contract to supply the commodity or service in accordance with all terms, conditions, and pricing specified. Prices are firm during this agreement term, unless agreed upon in writing by the County. The County has the option to renew this agreement at the same terms and conditions as the original agreement for one additional one-year term with the written consent of the successful bidder. Price increases for renewals are not authorized unless approved in writing by the County.

Vendor
Information:

<u>Company Name</u>	<u>Authorized Agent (Print)</u>	
<u>Address</u>	<u>Signature</u>	
<u>City/State/Zip Code</u>	<u>Title</u>	
<u>Telephone #</u>	<u>Date</u>	<u>Tax ID #</u>
<u>E-mail</u>	<u>Fax #</u>	

ADDENDUM #1:

THE REQUEST FOR PROPOSAL FOR HIGHWAY SHED CELLULAR BID SPECIFICATIONS HAS BEEN REVISED.

Addendum 1

ADDITIONAL FLOOR PLANS ARE AVAILABLE FOR THE THREE (3) BUILDINGS.

The attached building floor plans have been issued for the three (3) buildings.

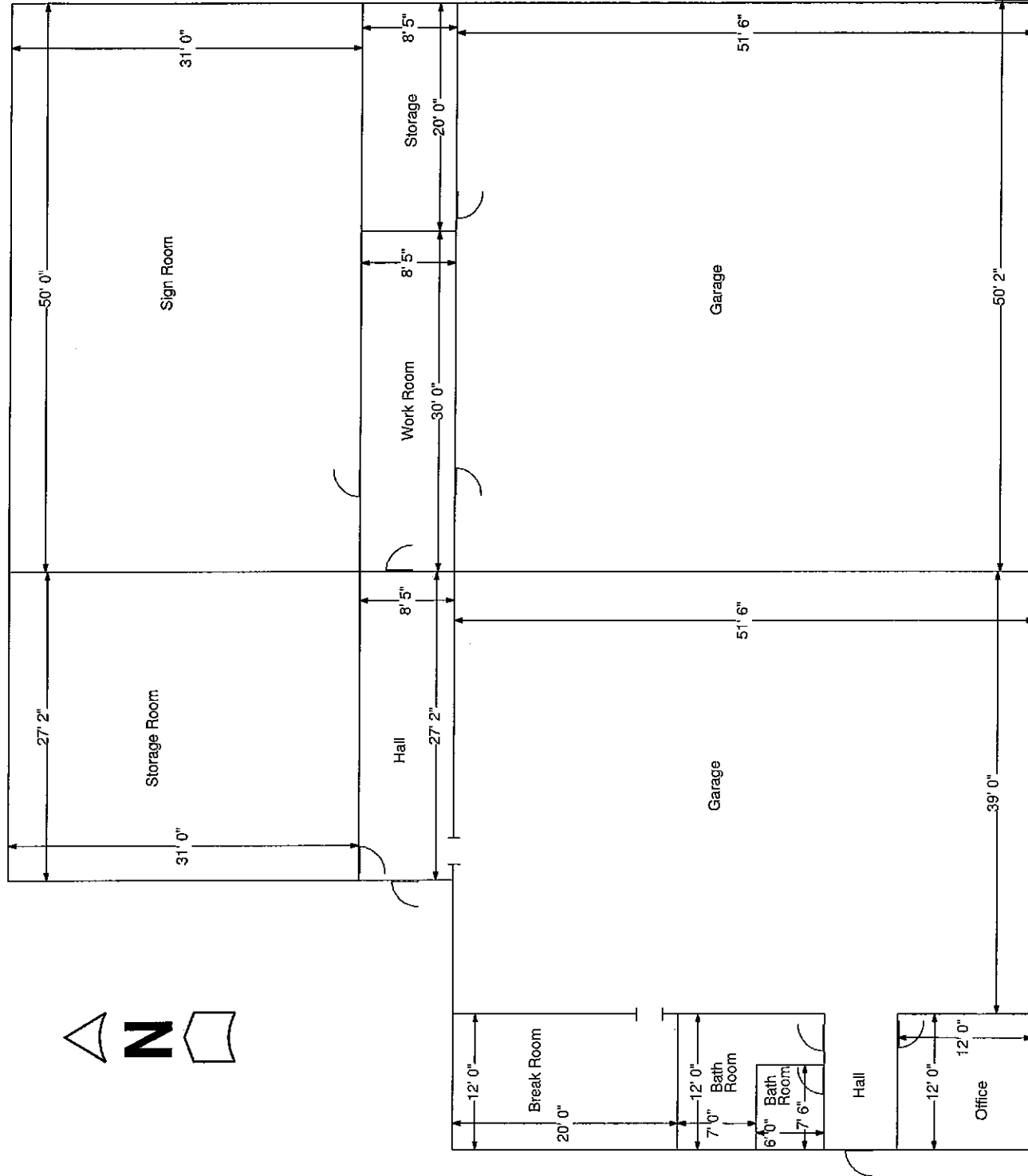

Jefferson County Highway Division
West District Maintenance Shed
Building #1
5275 Hwy B, Hillsboro Mo, 63050

H:\Crews 115\Main shed brickyard 1.CDD -

Dec15 03/25/09

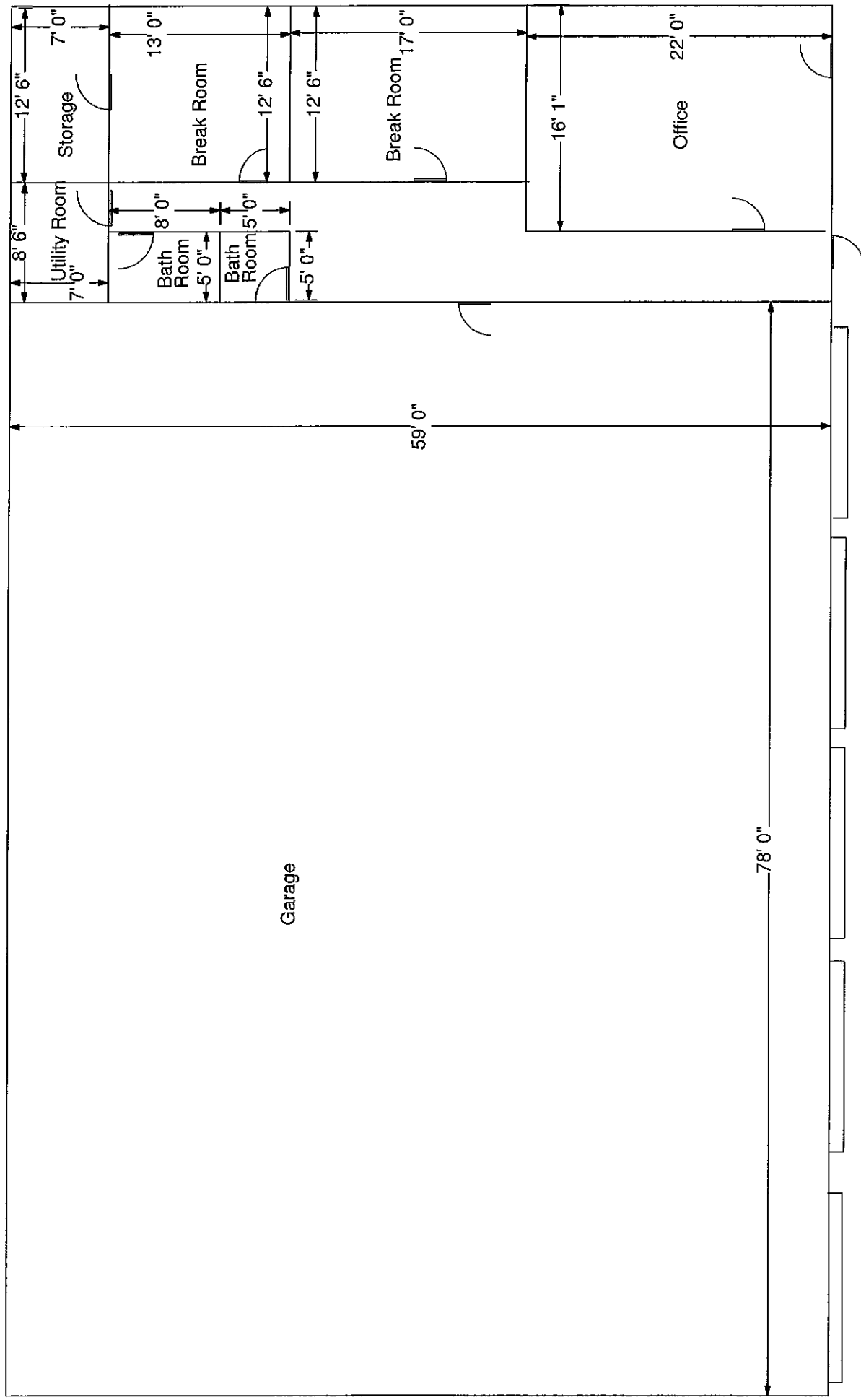

Jefferson County Highway Division
West District Maintenance Shed
Building #2
5275 Hwy B, Hillsboro Mo, 63050

Dc115 03/25/09

NEW FLOOR PLAN
SCALE: 1" = 11'-0"



DRAWING ISSUE STAMP

GRAPHIC SCALE BAR

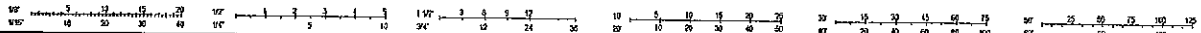

A1.1

EXP. 000000
PROJECT NO.
12147
DATE
02/28/2013
SHEET NO.

JEFFERSON COUNTY
PUBLIC WORKS FACILITY
FLOOR PLAN



EXP-OR
Jefferson County Center 1
100 Lenoir Court, Suite 1
Cherokee, NC 28714
tel: 813-343-7200
fax: 813-343-7203
www.datesassociates.com

MOORE
Locke Elm Building
722 Olive, Suite 1500
St. Louis, MO 63101
tel: 314-668-5300
fax: 314-668-5000

REVISIONS:		
NO.	DATE	REMARKS

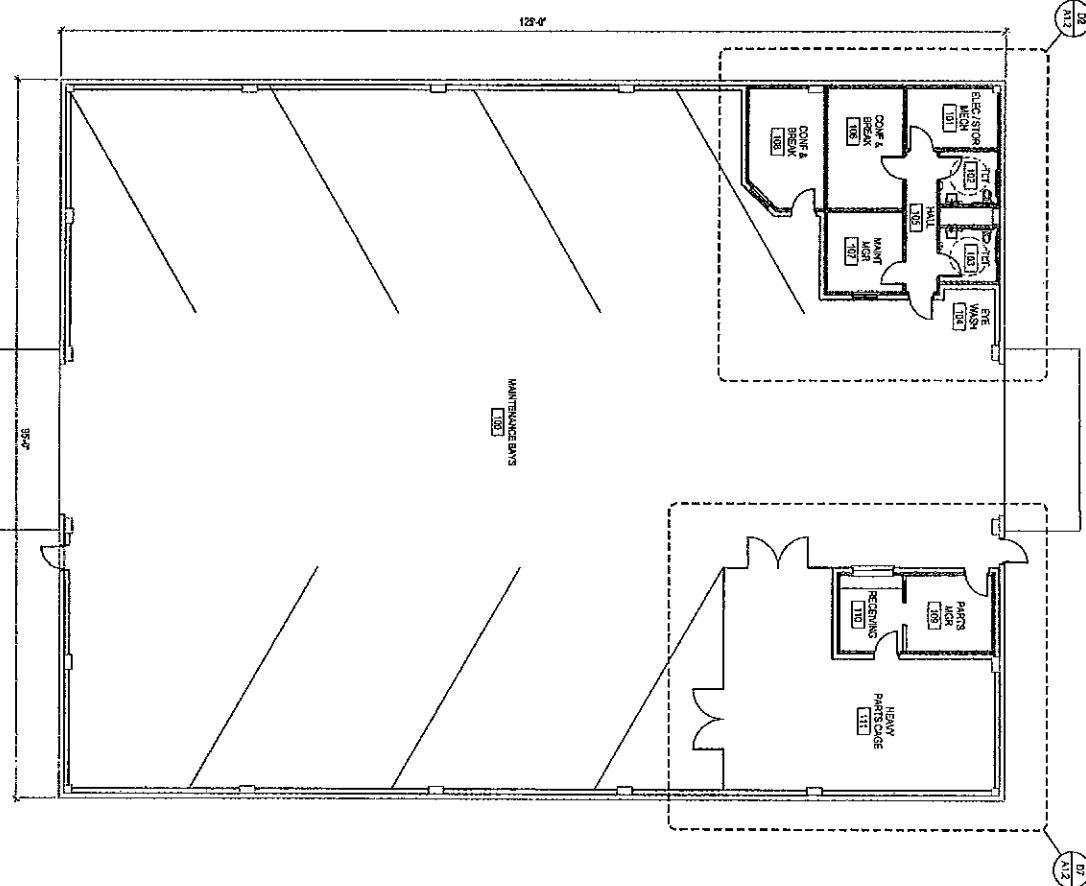

- PLAN REVISIONS
ADD NEW NOTES
- 1
 - 2
 - 3
 - 4
 - 5
 - 6