

BID TABULATION - TRAFFIC & DWI TRAILER

BID TABULATION TRAFFIC & D.W.I. TRAILER BID OPENING DATE: JANUARY 12, 2016	CSH TRAILERS	VERDE INC.	COMMUNICATIONS LABORATORIES, INC.	LDV INC.
	1819 HWY 63 WESTPHALIA MO 65085	2300 N. SCENIC HWY LAKE WALES FL 32898	750 NORTH DR. MELBOURNE FL 32934	180 INDUSTRIAL DRIVE BURLINGTON WI 53105
TOTAL COST PROPOSED	\$19,655.00 + GRAPHICS	\$23,995.00	\$32,591.51	\$24,945.00
REQUIRED DOCUMENTS				
NOTARIZED WORK AFFIDAVIT COMPLETED	Y	Y	Y	Y
E-VERIFICATION DOCUMENTATION (Y/N):	N	Y	Y	Y
COPY OF INSURANCE PROVIDED	N	N	Y	Y
TAX RECEIPTS OR NOTARIZED LETTER STATING NO REAL OR PERSONAL PROPERTY OWNED IN JEFFERSON COUNTY	N	N	Y	Y
COOPERATIVE BID FORM (Y/N)	Y	Y	Y	Y
COOPERATIVE CONTACT INFO:	Y	Y	Y	Y
COMPANY INFORMATION AND SIGNATURE	Y	Y	Y	Y
BID DEPOSIT REQUIRED	N/A	N/A	N/A	N/A
COMMENTS:	SEE ATTACHED	SEE ATTACHED	SEE ATTACHED	SEE ATTACHED



JEFFERSON COUNTY  
DEPARTMENT OF ADMINISTRATIVE SERVICES  
729 MAPLE ST / PO BOX 100  
HILLSBORO MO 63050  
WWW.JEFFCOMO.ORG

Request for Proposal: **TRAFFIC & D.W.I. TRAILER**

Date Issued: **12-11-15**

PROPOSALS SHALL BE ACCEPTED UNTIL: **TUESDAY, JANUARY 12, 2016, AT 2:00 P.M. LOCAL TIME.**

Specification  
Contact: **LT. DAVE MARSHAK**  
Jefferson County Sheriff's Office  
636-797-5023  
dmarshak@jeffcomo.org

Contract  
Contact: **VICKIE PRATT**  
Department of Administrative Services  
636-797-5380

Mail (3) Three  
Complete Copies  
With Vendor And  
Proposal  
Information As  
Shown In Sample:

SAMPLE ENVELOPE

VENDOR NAME

VENDOR ADDRESS

CONTACT NUMBER

DEPARTMENT OF THE COUNTY CLERK  
JEFFERSON COUNTY MISSOURI  
729 MAPLE ST / PO BOX 100  
HILLSBORO MO 63050-0100

SEALED PROPOSAL: (PROPOSAL NAME)

Contract Term:  
upon approval by  
the County Council  
and County  
Executive

The undersigned certifies that he/she has the authority to bind this company in an agreement/contract to supply the commodity or service in accordance with all terms, conditions, and pricing specified. This Proposal, if accepted, will constitute an Agreement and Contract with Jefferson County, Missouri, upon approval of the County Council and County Executive. Prices are firm during this agreement term, unless agreed upon in writing by the County. The County has the option to renew this agreement at the same terms and conditions as the original agreement for one additional one-year term with the written consent of the successful bidder. Price increases for renewals are not authorized unless approved in writing by the County.

*CSH Automotive Services, Inc*

**CSH TRAILERS** **STAN HECKMAN**  
Company Name Authorized Agent (Print)

**1819 HWY 63** **Stan Heckman**  
Address Signature

**Westphalia, Mo 65085** **Owner / President**  
City/State/Zip Code Title

**573-455-2998** **1-7-16** **43-1856865**  
Telephone # Date Tax ID #

**SHECKMAN@CSHTRAILERS.com** **484-765-0726**  
E-mail Fax #

## SPECIFICATIONS

The Jefferson County Sheriff's Office is seeking proposals for a sixteen foot by seven foot dual axle trailer to be utilized by the Sheriff's Office Special Operations Division. Typically, the trailer is used by our Traffic and DWI Enforcement Unit during large scale saturations and the occasional sobriety checkpoint. The trailer space may be used for processing of prisoners, transportation of equipment (cones, signs, etc...), and provide shelter for officers working those assignments. As such, the trailer must be equipped with insulated walls, and provide the following equipment, structure, and/or accessories suitable for the work it will be deployed for...to include:

- 16' Base Trailer
- 7' Wide Wedge Front
- Upgrade to RV Door
- 2- 4' Fluorescent Lights (In corners)
- 1 - 32" Entrance Door with Cambar
- 1 - Brace and Wire for Roof Air
- 1-15,000 BTU Roof-Mt Air Cond w/ Heat Strip
- 24' - Recess Floor-Mount E-Track w/ Backer Plate
- 48' - Recess Wall-Mt E-Track
- Dual axle
- Black in color
- Minimum 2 Quick Raise lights (one on each side – flood and spotlight option)
- Rubber flooring
- Shore plug
- Matching spare tire
- Exterior graphics package to include reflective stripping for Jefferson County Sheriff's Office and MoDot on both sides
- Standard tow package
- Dome light and CO2 detector
- 1 - ST205/75R15/C Spare Tire w/ 5/Bolt Silver
- 1 - Spare Tire Mt. (Interior Wall Mount; No Cover)
- 2 - Deluxe Scissor Jacks w/ Hand Crank (5,000 lb.) – Front and Rear
- 1 - Generator Ready Package
- 1 - 5,500-Watt Onan Generator
- 1 - 18 Gal Fuel Cell (Below Floor)
- 1 - Auto Trans Switch for Gen
- 1 - 110-Volt to 12-Volt Electrical Converter
- 1 - 110-Volt Pkg w/ 30-Amp Breaker Panel
- R7-1" Wall Insulation
- Insulated Ceiling w/ 3/16" Lauan Liner
- R7 ceiling insulation upgrade
- 1 - Partition Wall (Door Not Included)
- 4 - 4' Base-Board Heater (110-Volt)
- 1 - 4' Formica desk top
- 8 feet - Flip down bench seating on each side

The contractor will provide all manuals and/or ownership paperwork for the trailer and will make such copies of documentation supplied pursuant to this section as needed for use by County employees.

Please list references for similar trailers that have been manufactured and are in use.

# CSH TRAILERS

1819 HWY 63

26 CR 511

WESTPHALIA, MO 65085

573-455-2998

DOOLITTLE, DELTA, KIEFER, KODIAK  
TOWMASTER, TaraSPORT, TRAIL-EZE  
BRADFORD BUILT, PARKHURST

STOCK, CARGO, TILTS  
FLATBEDS, UTILITIES, HEAVY DUTY  
TRUCK BEDS

## INVOICE

QUOTE DATE: 01-07-2016  
ORDER DATE:

CUSTOMER: Jefferson County  
LT. Dave Marshak

DELIVERY DATE: 8-10 wks

ADDRESS: 729 Maple ST

COST: \$ 19,655 + GRAPHICS

BALANCE: \$ \_\_\_\_\_

Hillsboro, MO 6

PHONE: 422-3388 EXT 6

---

DOOLITTLE CARGO    BLACK  
7' X 16' T/A 7000 GVWR  
2 3,500LB TORSION AXLES W/ E-BRAKES  
24" STONEGUARD  
32" SIDE DOOR  
2 DOME W/ WALL SWITCH  
2 PLASTIC SIDE VENTS  
7' Wide V-Nose w/ Anodized  
36" RV-Style Door w/ Window, Screen, & RV-Latch  
2 4" 110v Double Tube Florescent Light w/ Cover  
31" Side Door w/ Bar lock  
Roof Mount A/C 15.5 BTU-Roughneck Model  
E-Trac Recessed Mounted on Floor  
E-Trac Recessed Mounted on Wall  
Braced Roof Mount for A/C  
110v Stub Wire  
RUBBER FLOOR  
Spare Radial 5 Hole White Spoke ST205-75R-15  
500 Watt Recessed Quartz Side Light w/ Housing  
CO2 DETECTOR  
Spare Tire Wall Mount  
Scissor Style Stabilizer Jacks  
5KW Generator w/ Battery & 18gal fuel tank  
Auto Transfer Switch for generator  
110 Volt to 12 Volt Converter  
50 Amp Electrical Panel w/ 30 Amp Lifeline Cord  
Foam Board Insulation (Side Walls Only) R7  
Foam Board Ceiling R7 Insulation w/ White Vinyl Luan  
PARTITION WALL  
4 4' BASE BOARD HEATER  
4' FORMACKA DESK TOP  
8' Flip down bench one side

Not having a graphics design to go by I used the attached photo as a guide.

Optional: Graphics Package Both Sides \$ 1,140 Rear \$540

*Steve Beckman*



**JEFFERSON COUNTY**  
**DEPARTMENT OF ADMINISTRATIVE SERVICES**  
729 MAPLE ST / PO BOX 100  
HILLSBORO MO 63050  
WWW.JEFFCOMO.ORG

1/12

**Request for Proposal: TRAFFIC & D.W.I. TRAILER**

**Date Issued: 12-11-15**

PROPOSALS SHALL BE ACCEPTED UNTIL: TUESDAY, JANUARY 12, 2016, AT 2:00 P.M. LOCAL TIME.

**Specification  
Contact:**

**LT. DAVE MARSHAK**  
Jefferson County Sheriff's Office  
636-797-5023  
dmarshak@jeffcomo.org

**Contract  
Contact:**

**VICKIE PRATT**  
Department of Administrative Services  
636-797-5380

↙  
**Mail (3) Three  
Complete Copies  
With Vendor And  
Proposal  
Information As  
Shown In Sample:**

**SAMPLE ENVELOPE**

<b>VENDOR NAME</b>	
<b>VENDOR ADDRESS</b>	
<b>CONTACT NUMBER</b>	<b>DEPARTMENT OF THE COUNTY CLERK</b>
	<b>JEFFERSON COUNTY MISSOURI</b>
	<b>729 MAPLE ST / PO BOX 100</b>
	<b>HILLSBORO MO 63050-0100</b>
<b>SEALED PROPOSAL: (PROPOSAL NAME)</b>	

**Contract Term:  
upon approval by  
the County Council  
and County  
Executive**

The undersigned certifies that he/she has the authority to bind this company in an agreement/contract to supply the commodity or service in accordance with all terms, conditions, and pricing specified. This Proposal, if accepted, will constitute an Agreement and Contract with Jefferson County, Missouri, upon approval of the County Council and County Executive. Prices are firm during this agreement term, unless agreed upon in writing by the County. The County has the option to renew this agreement at the same terms and conditions as the original agreement for one additional one-year term with the written consent of the successful bidder. Price increases for renewals are not authorized unless approved in writing by the County.

**Vendor  
Information:**

<u>VERDE INC.</u>	<u>J.T. SHORTLY</u>
Company Name	Authorized Agent (Print)
<u>2300 N. SCENIC HWY</u>	<u>[Signature]</u>
Address	Signature
<u>LAKE WALES FL 33898</u>	<u>PRESIDENT</u>
City/State/Zip Code	Title
<u>863.559.3434</u>	<u>363783054</u>
Telephone #	Tax ID #
<u>VERDE INC @ EARTHLINK.NET</u>	<u>863-559-3808</u>
E-mail	Fax #

12/26/15

## SPECIFICATIONS

VERDE He.

The Jefferson County Sheriff's Office is seeking proposals for a sixteen foot by seven foot dual axle trailer to be utilized by the Sheriff's Office Special Operations Division. Typically, the trailer is used by our Traffic and DWI Enforcement Unit during large scale saturations and the occasional sobriety checkpoint. The trailer space may be used for processing of prisoners, transportation of equipment (cones, signs, etc...), and provide shelter for officers working those assignments. As such, the trailer must be equipped with insulated walls, and provide the following equipment, structure, and/or accessories suitable for the work it will be deployed for...to include:

- 16' Base Trailer ✓
- 7' Wide Wedge Front ✓
- Upgrade to RV Door ✓
- 2- 4' Fluorescent Lights (In corners) ✓
- 1 - 32" Entrance Door with Cambar ✓
- 1 - Brace and Wire for Roof Air ✓
- 1-15,000 BTU Roof-Mt Air Cond w/ Heat Strip ✓
- 24' - Recess Floor-Mount E-Track w/ Backer Plate ✓
- 48' - Recess Wall-Mt E-Track ✓
- Dual axle ✓
- Black in color ✓
- Minimum 2 Quick Raise lights (one on each side - flood and spotlight option) ✓
- Rubber flooring ✓
- Shore plug ✓
- Matching spare tire ✓
- Exterior graphics package to include reflective stripping for Jefferson County Sheriff's Office and MoDot on both sides ✓
- Standard tow package ✓
- Dome light and CO2 detector ✓
- 1 - ST205/75R15/C Spare Tire w/ 5/Bolt Silver ✓
- 1 - Spare Tire Mt. (Interior Wall Mount; No Cover) ✓
- 2 - Deluxe Scissor Jacks w/ Hand Crank (5,000 lb.) - Front and Rear ✓
- 1 - Generator Ready Package ✓
- 1 - 5,500-Watt Onan Generator ✓
- 1 - 18 Gal Fuel Cell (Below Floor) ✓
- 1 - Auto Trans Switch for Gen ✓
- 1 - 110-Volt to 12-Volt Electrical Converter ✓
- 1 - 110-Volt Pkg w/ 30-Amp Breaker Panel ✓
- R7-1" Wall Insulation ✓
- Insulated Ceiling w/ 3/16" Lauan Liner ✓
- R7 ceiling insulation upgrade ✓
- 1 - Partition Wall (Door Not Included) ✓
- 4 - 4' Base-Board Heater (110-Volt) ✓
- 1 - 4' Formica desk top ✓
- 8 feet - Flip down bench seating on each side ✓

CARGOMATE CM-716TAZ  
(SEE SPECS/BROCHURE ATTACHED)

\$23,995

FOR HILLSBORO MO.

The contractor will provide all manuals and/or ownership paperwork for the trailer and will make such copies of documentation supplied pursuant to this section as needed for use by County employees.

Please list references for similar trailers that have been manufactured and are in use. ✓ SEE PAST EXPERIENCE

+ 3 YEAR WARRANTY

# Silver Crown

Cargo Mate of Forest River, Inc.  
Production Facilities in:  
Elkhart, IN  
Ocala, GA  
Independence, OR  
Waco, TX

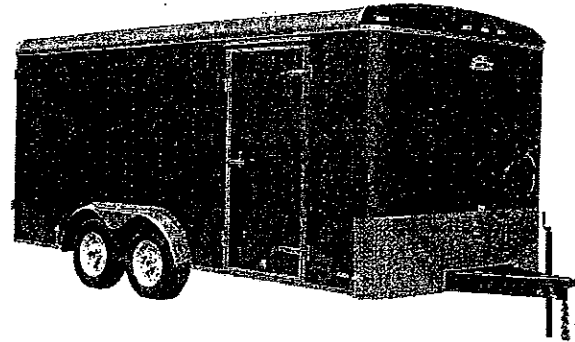
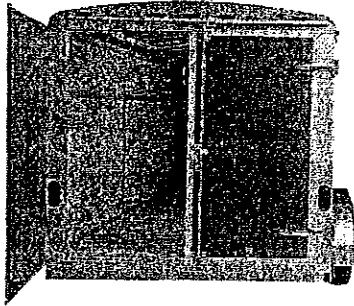

## Standard Features

- |  |   |
|--|---|
| <ul style="list-style-type: none"> <li>• Double Rear Doors</li> <li>• C/S Door (24" on 5 wide, 32" on 6 &amp; 7 wide, 36" on 8 wide)</li> <li>• Flushlock on C/S Door</li> <li>• 2 – Dome Lights</li> <li>• 1 – Wall Switch</li> <li>• Non-Powered Roof Vent</li> <li>• Semi-Style Camlock Door Latch</li> <li>• Door Hold-Backs on Rear Doors</li> <li>• Torsion Axle</li> <li>• E-Z Lube Hubs with Grease Caps</li> <li>• Silver Powder Coated Wheels</li> <li>• Chrome Center Caps</li> <li>• Radial Tires</li> <li>• Aluminum Roof</li> <li>• .080 Mill-Finish Aluminum Top Wrap</li> <li>• 3/8" Plywood Wall Liner with Lauan Trim</li> </ul> | <ul style="list-style-type: none"> <li>• TPO Radius Front Cap</li> <li>• 24" ATP Stoneguard</li> <li>• 3/4" Plywood Floor</li> <li>• Molded ABS License Plate Holder with Built-In Light</li> <li>• .030 Aluminum Exterior (Available in 14 Colors)</li> <li>• Screwless Exterior Metal</li> <li>• Urethane Coating on Tongue and Rear Member</li> <li>• Z-Tech Undercoated Frame</li> <li>• Clear Lens LED Clearance Lights</li> <li>• Clear Lens LED Strip Tail Lights</li> <li>• 11" Exterior ATP Fenders</li> <li>• Anodized Rear Hoop</li> <li>• Tongue Jack w/ Sand Pad</li> <li>• Welded Safety Chains</li> <li>• Full-Color Decals</li> </ul> |
|--|---|



# Silver Crown

Cargo Mate of Forest River, Inc.  
 Production Facilities in:  
 Elkhart, IN  
 Ocala, GA  
 Independence, OR  
 Waco, TX

## Cargo Mate Silver Crown Series 7' Wide Tandem Axle



Model	CM710TA2	CM712TA2	CM714TA2	CM716TA2
Overall Length	13' 10"	15' 10"	17' 10"	19' 10"
Width	8' 6"	8' 6"	8' 6"	8' 6"
Height	8' 6"	8' 6"	8' 6"	8' 6"
Interior Length	10' 7"	12' 7"	14' 7"	16' 7"
Width	6' 8"	6' 8"	6' 8"	6' 8"
Height	6' 9"	6' 9"	6' 9"	6' 7"
Rear Door	Double	Double	Double	Double
Width	6'	6'	6'	6'
Height	6'	6'	6'	5' 10"
Hitch Weight	154 lbs	184 lbs	214 lbs	249 lbs
Height	18"	18"	18"	20"
Ball Size	2-5/16"	2-5/16"	2-5/16"	2-5/16"
Platform Height	18"	18"	18"	20"
G.V.W.R.	7,000 lbs	7,000 lbs	7,000 lbs	7,000 lbs
Curb Weight	1,540 lbs	1,840 lbs	2,140 lbs	2,490 lbs
Payload Capacity	5,460 lbs	5,160 lbs	4,860 lbs	4,510 lbs
Axles (Tandem)	3,500 lbs	3,500 lbs	3,500 lbs	3,500 lbs
Brakes	Electric	Electric	Electric	Electric
Tires	ST205/75R15/C	ST205/75R15/C	ST205/75R15/C	ST205/75R15/C
Wheels	5 Bolt	5 Bolt	5 Bolt	5 Bolt
Frame	4" Tube	4" Tube	4" Tube	6" I-Beam
Floor (24" O/C)	3/4" Plywood.	3/4" Plywood.	3/4" Plywood.	3/4" Plywood.
Sidewalls (16" O/C)	3/8" Plywood	3/8" Plywood	3/8" Plywood	3/8" Plywood



## **LIMITED WARRANTY**

### **CARGO TRAILERS by Forest River, Inc.**

Thank you for choosing to purchase a Cargo Trailer by Forest River, Inc., a fine product in which design and construction have received the care that quality demands. This important warranty covers many items and is indicative of our desire to stand behind our products and assure our customers' complete satisfaction.

#### **WARRANTY COVERAGE**

**SUMMARY OF WARRANTY:** Forest River, Inc., 55470 County Road 1, P.O. Box 3030, Elkhart, IN 46515-3030 (warrantor) warrants only the ORIGINAL CONSUMER PURCHASER for a period of (3) three years or ~~(1) one year~~ depending on brand/model from the date of purchase (Warranty Period), that the body structure of this Cargo Trailer shall be free of substantial defects in materials and workmanship attributable to Warrantor.

**EXCLUSIONS FROM THIS WARRANTY:** Warrantor expressly disclaims any responsibility for damage to the trim and appearance items located in or on the unit where damage is due to condensation, normal wear and tear or exposure to elements. Warrantor makes no warranty with regard to tires, tubes, batteries, routine maintenance, equipment and appliances. Some of these items may be warranted by their respective manufacturers and suppliers. Warranty information with respect to these items is available from your dealer. The Warrantor further makes no warranty with regard to any product used as a rental unit, or any product not registered and normally used in the United States or Canada.

**LIMITATION AND DISCLAIMER OF WARRANTIES: WARRANTOR EXPRESSLY LIMITS THE DURATION OF ALL EXPRESS AND IMPLIED WARRANTIES OF MERCHANTABILITY AND ALL IMPLIED WARRANTIES OF FITNESS FOR A PARTICULAR PURPOSE TO THE WARRANTY PERIOD OF (3) THREE YEARS. WARRANTOR EXPRESSLY DISCLAIMS ALL IMPLIED WARRANTIES OF MERCHANTABILITY OF FITNESS FOR A PARTICULAR PURPOSE AFTER EXPIRATION OF THE WARRANTY PERIOD.** No action to enforce express or implied warranties shall be commenced later than (90) ninety days after expiration of the warranty period. There is no warranty of any nature made by the Warrantor beyond that contained in this Warranty. No person has authority to enlarge, amend or modify this Warranty.

Some states do not allow limitations on how long an implied warranty lasts, so the above limitation may not apply to you.

**DISCLAIMER OF CONSEQUENTIAL AND INCIDENTAL DAMAGES: THE ORIGINAL CONSUMER PURCHASER OF THIS CARGO TRAILER AND ANY PERSON TO WHOM THIS UNIT IS TRANSFERRED, AND ANY PERSON WHO IS INTENDED OR UNINTENDED USER OR BENEFICIARY OF THIS UNIT SHALL NOT BE ENTITLED TO RECOVER FROM WARRANTOR ANY CONSEQUENTIAL OR INCIDENTAL DAMAGES.**

Some states do not allow the exclusion or limitation of incidental or consequential damages, so the above limitation or exclusion may not apply to you.

**WARRANTOR'S OBLIGATIONS:** Warrantor will remedy substantial defects in materials and workmanship caused by Warrantor. Warrantor shall elect to remedy the defect from among the following: repairs, replacement or refund. Warrantor may not elect refund unless the Purchaser agrees, or the Warrantor is unable to provide replacement and repairs is not commercially practicable or cannot be timely made. Warranty performance can only be obtained at Warrantor's authorized dealers and service centers and from Warrantor.

**PURCHASER OBLIGATIONS:** Purchaser must complete and return the owner's registration card within (10) ten days of purchase to validate this Warranty. The return of this card is a condition precedent to warranty coverage; failure to return the completed card to the Warrantor will invalidate this warranty. Purchaser shall deliver this Cargo Trailer for warranty service within a reasonable time after discovery of the defect and in no event after expiration of the Warranty period which Warranty Period is (3) three years or (1) one year depending on brand/model. All expenses incurred by purchaser in obtaining warranty service shall be borne by Purchaser.

**EVENTS DISCHARGING WARRANTOR FROM OBLIGATION UNDER THIS WARRANTY:** Misuse or neglect, including failure to provide reasonable and necessary maintenance, unauthorized alteration, accident, and improper loading, leasing of the Cargo Trailer shall discharge Warrantor from any obligation under this Warranty.

**PARTS AND DESIGN CHANGES:** Warrantor reserves the right to change the parts and design of its Cargo Trailer from time to time without notice and with no obligation to maintain spare parts or make corresponding changes in its product previously manufactured.

**OBTAINING WARRANTY SERVICE:** It is recommended that all warranty service be done by the authorized dealer from whom you purchased your unit. This is to insure your local dealer's personal interest in your complete satisfaction. If service becomes necessary as you are traveling or following a move, service under this warranty will be done by any authorized dealer in the United States or Canada. Such service should, whenever possible, be scheduled by an appointment in order to avoid possible delays.

**WARRANTY REGISTRATION:** A warranty registration card is to be completed by the owner at the time of purchase and returned to Warrantor. The return of this card is a condition precedent to warranty coverage; failure to return the completed card to Warrantor will invalidate this Warranty.

**OTHER WARRANTIES:** As indicated in the paragraph entitled "Exclusions From This Warranty," above, certain items that are not covered by this Warranty may be warranted separately by their manufacturers or suppliers. In order to validate those warranties, you may also be required to complete and return to the appropriate manufacturer the warranty forms included with the information package. These other warranties may cover such items as chassis, tires, tubes, batteries, optional generators, and appliances, which are not covered by the Limited Warranty. For service or parts required for these products it may be necessary to write or call the product manufacturer to obtain the nearest authorized service center location. In requesting parts for separately warranted products from the manufacturer of the product or its authorized service center it may also be necessary to first obtain a warranty work authorization number before the work is done. It may also be necessary to provide the Product Name, Model and Serial Number along with the description of the problem and part needed, plus shipping instructions. See these warranties with respect to their terms and conditions.

**OWNER ASSISTANCE:** Your personal satisfaction and good will are most important to Forest River as well as a confident and pleasant relationship with our dealers. We at Forest River recognize that there may be occasions where a warranty or service problem is not handled satisfactorily resulting in misunderstandings. If your problem has not been handled to your satisfaction after discussing it with the dealership management, we welcome you to contact the Forest River Customer Service Manager, at the address stated above who will communicate with the local dealer our recommendations for an agreeable solution.

**THIS WARRANTY GIVES YOU SPECIFIC LEGAL RIGHTS, AND YOU MAY ALSO HAVE OTHER RIGHTS WHICH VARY FROM STATE TO STATE.**

PAST  
EXPERIENCE

Verde Inc.  
CAGE #4JAK9  
TPID #36-3783054  
ORCA Certifications on File  
DUNS: 180551801

2300 N. Scenic Hwy  
Lake Wales, FL 33898  
(863) 559-3434 Voice  
(863) 676-9120 Fax  
[verdeinc@earthlink.net](mailto:verdeinc@earthlink.net)

---

Dear Sirs

Verde Inc is a registered small business located in central Florida which specializes in design construction and delivery of customized trailer products for clients across the United States, Canada, and around the world. With over 10 years of experience and delivery of over 500 unique units for every purpose Verde Inc has a broad clientele and solid performance as attested by numerous customer reviews and referrals. (see past performance examples attached below)

Verde Inc is an authorized dealer for the following national manufacturers;  
Forest River Inc (a Berkshire Hathaway company) representing cargo trailer brands such as Cargomate, Continental Cargo, Rance Aluminum, Haulin, US Cargo, and Lightning (2000 dealers Nationwide)  
Look Trailers representing cargo trailer brands including Look, Pace American, Cargo Express and Everlight (400 dealers)  
Big Tex Trailers representing utility, dump and equipment trailers (400 dealers)  
PJ Trailers representing utility, dump and equipment trailers (300 dealers)  
Aluma Trailers representing aluminum utility and cargo trailers (100 dealers)

Verde Inc provides a one stop solution from pricing bids-executing contracts/purchase orders-creating CAD drawings-project management-delivery and invoicing/paperwork. Ultimately Verde Inc - strives to provide the customer with the highest quality and most competitively priced product on the market. For further information do not hesitate to contact the undersigned.

Respectfully submitted  
J.T. (Tim) Shortly  
Verde, Inc.

Verde Inc past performance includes:

ARMY: (1) trailer, Lincoln, Nebraska 72nd CST  
ARMY: (1) trailer, Phoenix, AZ 91st CST  
ARMY: (1) trailer, Boise, Idaho 101st CST  
ARMY: (1) trailer, Boise, Idaho 101st CST (Repeat customer)  
ARMY: (1) trailer, Boise, Idaho 101st CST (Repeat customer)  
ARMY: (1) trailer, Helena, Montana 83rd CST  
ARMY: (1) trailer, Helena, Montana (Repeat customer)  
ARMY: (1) trailer, Cheyenne, Wyoming 84th CST  
ARMY: (1) trailer, Cheyenne, Wyoming 84th CST (Repeat customer)  
ARMY: (1) trailer, Cheyenne, Wyoming 84th CST (Repeat customer)  
ARMY: (1) trailer, Montgomery, Alabama 46th CST  
ARMY: (1) trailer, Jefferson City, Missouri 7th CST  
ARMY: (1) trailer, Draper, Utah 85th CST  
ARMY: (4) trailers, Draper, Utah (Repeat customer)  
ARMY: (1) trailer, Clearwater, Florida 48th CST  
ARMY: (1) trailer, Clearwater, Florida 48th CST (Repeat customer)  
ARMY: (1) trailer, Sioux City, South Dakota  
ARMY: (11) trailers, Ft Huachuca, Arizona  
ARMY: (1) trailer, Dugway Proving Grounds, Utah  
ARMY: (1) trailer, Ft Campbell, Georgia  
ARMY: (1) trailer, Ft Belvoir, Virginia  
ARMY: (3) trailers and HMMWV customization for recruiting Ft Dix, New Jersey (USPFO, NJ)  
ARMY: (1) trailer, Ft. Lewis, Washington  
ARMY: (1) trailer, Corp. of Engineers, Marmet L&D, Belle, West Virginia  
ARMY: (1) trailer, Louisville, Kentucky (USPFO, KY)  
ARMY: (1) trailer, Lake Oswego, Oregon (USPFO, OR)  
ARMY: (1) trailer, Ft Gordon, Georgia  
ARMY: (1) trailer, Ft Benning, Georgia  
ARMY: (1) trailer, Ft Benning, Georgia (Repeat customer)  
ARMY: (1) trailer, Ft Benning, Georgia (Repeat customer)  
USAF: (1) trailer, Hill AFB, Utah (currently in production)  
USAF: (1) trailer, NAS Ft Worth, Texas  
USAF: (1) trailer, Tinker AFB, Oklahoma  
USAF: (1) trailer, Dyess AFB, Abilene, Texas  
USAF: (1) trailer, Edwards AFB, California  
USAF: (1) trailer, Edwards AFB, California (Repeat customer)  
USAF: (3) trailers, McChord AFB, Tacoma, Washington  
USAF: (2) trailers, Eielson AFB, Fairbanks, Alaska  
USAF: (1) trailer, Elmendorf AFB, Anchorage, Alaska  
USAF: (1) trailer, Elmendorf AFB, Anchorage, Alaska (repeat customer)  
USAF: (1) trailer, Mountain Home AFB, Mountain Home, Idaho  
USAF: (1) trailer, Malmstrom AFB, Montana  
USAF: (1) trailer, FE Warren AFB, Cheyenne, Wyoming  
USAF: (2) trailers, Lackland AFB, San Antonio, Texas  
USAF: (1) trailer, Lackland AFB, San Antonio, Texas (Repeat customer)  
USAF: (2) trailers, Lackland AFB, San Antonio, Texas (Repeat customer)  
USAF: (1) trailer, Lackland AFB, San Antonio, Texas (Repeat customer)  
USAF: (4) trailers, Lackland AFB, San Antonio, Texas (Repeat customer)  
USAF: (1) trailer, Niagara Falls, New York

USAF: (1) trailer, Niagara Falls, New York (Repeat customer)  
USAF: (1) trailer, Niagara Falls, New York (Repeat customer)  
USAF: (1) trailer, MacDill AFB, Tampa, Florida ( EOD Comm Center)  
USAF: (1) trailer, Hurlburt Field, Panama City, Florida  
USAF: (1) trailer, Hurlburt Field, Panama City, Florida (Repeat customer)  
USAF: (1) trailer, Tyndall AFB, Panama City, Florida  
USAF: (1) trailer, Patrick AFB, Florida  
USAF: (1) trailer, Hanscom AFB, Massachusetts  
USAF: (1) trailer, Kirtland AFB, New Mexico  
USAF: (1) trailer, Youngstown AFB, Vienna, Ohio  
USAF: (1) trailer, Laughlin AFB, Del Rio, Texas  
USAF: (1) trailer, Dover AFB, Dover, Delaware  
USAF: (2) trailers, Lackland AFB, San Antonio, Texas  
USAF: (1) trailer, Keesler AFB, Biloxi, Missouri  
USAF: (1) trailer, Moody AFB, Georgia  
NAVAL SURFACE WARFARE CENTER: (20) trailers, (5) year IDIQ, Crane, Indiana  
US NAVY SURFACE WARFARE GROUP: (1) trailer, Dahlgren, Virginia  
US NAVY SURFACE WARFARE GROUP: (1) trailer, Dahlgren, Virginia (Repeat customer)  
US NAVY SURFACE WARFARE GROUP: (1) trailer, Dahlgren, Virginia (Repeat customer)  
US NAVY SURFACE WARFARE GROUP: (1) trailer, Stennis Space Center Mississippi  
US NAVY: (1) trailer, NAS Corpus Christi, Texas  
US NAVY: (3) trailers, NAS Key West  
US NAVY SEALS: (3) trailers, NAB Little Creek, Norfolk, Virginia  
USMC: (1) trailer, Kaneohe Bay, Hawaii  
USMC: (1) trailer, Marine Corp Air Station, Beaufort, South Carolina  
USMC: (1) trailer, Marine Corp Air Station, Beaufort, South Carolina (repeat customer)  
Special Operations Command: (6) trailers, Ft Bragg  
Homeland Security/CBP BORSTAR: (3) trailers Del Rio Sector, Texas  
Homeland Security/CBP BORSTAR: (1) trailer, Tucson Sector, Arizona  
Homeland Security/CBP (1) trailer, Use of Force Advanced Training, Harpers Ferry, West Virginia  
Homeland Security/CBP: (22) trailers, El Paso, Texas  
Homeland Security/CBP: (1) trailer, El Paso, Texas (Repeat customer)  
Homeland Security/CBP: (2) trailers, El Paso, Texas (Repeat customer)  
Homeland Security/CBP: (2) trailers, Sanderson, Texas  
Homeland Security/CBP: (1) trailer, Willcox, Arizona  
Homeland Security/CBP: (1) trailer, Willcox, Arizona (Repeat customer)  
Homeland Security/CBP: (1) trailer, Tucson, Arizona  
Homeland Security/CBP: (1) trailer, Tucson, Arizona (Repeat customer)  
Homeland Security/FEMA: (1) trailer, McClellan, California  
Homeland security/FEMA: (BPA) trailer tire and wheel assemblies, Louisiana  
Homeland Security/USCG: (2) Gooseneck trailers, Venice, Louisiana  
Homeland Security/USCG: (2) trailers, Portsmouth and Miami  
USDOT: (2) trailers, California and Arizona  
NASA: (1) trailer Wallops IS, Virginia  
NASA: (1) trailer Cape Canaveral Florida  
FBI: (1) trailer, Anchorage, Alaska  
Bureau of Indian Affairs: (2) trailers South Dakota  
WAFAIR: (2) trailers, Fairchild AFB, Washington  
ATF: (2) trailers, Huntsville, Alabama USDA: (1) trailer, Forest Service, Redding, California  
USDA/NRCS: (1) trailer, Pendleton, Oregon  
USDA/NRCS: (1) trailer, Redmond, Oregon (Repeat customer)

USDA: (4) trailers, Idaho Falls, Idaho  
 USGS: (1) trailer, La Cross, Wisconsin  
 Polaris Defense: Ongoing Relationship (In excess of fifty trailers)  
 Clemson University: (1) trailer, Clemson, South Carolina  
 Smyrna TN: (1) trailer, Fire department  
 Sarnia ON: (1) trailer, Fire department  
 Sedgwick County: (1) trailer, Wichita, Kansas  
 State of Tennessee: (12) trailers, Nashville, Tennessee (TN Bureau of Investigation)  
 City of Galveston: (3) Restroom trailers, Galveston, Texas  
 Texas Parks & Wildlife (2) trailers, Austin, TX  
 Texas Tech: (1) trailer Sweetwater, Texas  
 Texas Tech: (1) trailer Breckenridge, Texas  
 City of Coppell: (1) trailer, Coppell, Texas  
 County of Travis: (1) trailer, Austin, Texas  
 MCSO: (1) trailer Monroe County Sheriff's Office, Rochester, New York  
 Conroe School District: (1) trailer, Conroe, Texas  
 Conroe School District: (1) trailer, Conroe, Texas (Repeat customer)  
 DIA: (2) trailers, Denver International Airport  
 State of NH: (1) trailer, DEM, Concord, New Hampshire  
 State of Iowa: (1) trailer, Iowa State University  
 State of Iowa: (1) trailer, Iowa State University (Repeat Customer)  
 State of Iowa: (1) trailer  
 State of Iowa: (1) trailer (Repeat customer)  
 State of Iowa: (1) trailer (Repeat customer)  
 State of Illinois: (1) trailer, IEMA-Division of Nuclear Safety, Springfield, Illinois  
 State of Illinois: (1) trailer, IEMA-Division of Nuclear Safety, Springfield, Illinois  
 State of Illinois: (12) trailers, IEMA-Division of Nuclear Safety, Springfield, Illinois (Repeat customer)  
 Illinois MABAS: (14) trailers, Glenview, Illinois  
 Illinois MABAS: (24) trailers, Wheeling, Illinois (Repeat customer)  
 Illinois MABAS: (7) trailers, Wheeling, Illinois (Repeat customer)  
 Illinois MABAS: (5) trailers, Wheeling, Illinois (Repeat customer)  
 Illinois MABAS: (1) trailer, Wheeling, Illinois (Repeat customer)  
 Illinois MABAS: (18) trailers, Wheeling, Illinois (Repeat customer)  
 City of Riverton, Utah: (1) trailer  
 City of Riverton, Utah: (1) trailer (Repeat customer)  
 Sedgwick Co, (1) trailer, Kansas  
 Shawnee CO: (1) Restroom trailer, Topeka, Kansas  
 Arizona Dept. Emergency & Military Affairs (AZDEMA): (5) trailers, Phoenix, Arizona  
 City of Glendale: (1) trailer, Glendale Arizona  
 City of Salt Lake: (7) trailers, Salt Lake City, Utah  
 City of Salt Lake: (5) trailers, Salt Lake City, Utah (Repeat customer)  
 Missouri Department of Transportation: (2) trailers, Sikeston, Missouri  
 Missouri Department of Transportation: (1) trailer, Sikeston, Missouri (Repeat customer)  
 City of Huntsville: (2) trailers, Huntsville, Alabama  
 City of Huntsville: (8) trailers, Huntsville, Alabama (Repeat customer)  
 City of Huntsville: (5) trailers, Huntsville, Alabama (Repeat customer)  
 City of Huntsville: (1) trailer, Huntsville, Alabama (Repeat customer)  
 City of Huntsville: (1) trailer, Huntsville, Alabama (Repeat customer)  
 Davis School District: (1) trailer, Clearfield, Utah  
 Volusia County SWAT: (1) trailer, Daytona Beach, Florida  
 Georgia DNR: (1) trailer, Atlanta, Georgia



**JEFFERSON COUNTY**  
**DEPARTMENT OF ADMINISTRATIVE SERVICES**  
729 MAPLE ST / PO BOX 100  
HILLSBORO MO 63050  
WWW.JEFFCOMO.ORG

**Request for Proposal: TRAFFIC & D.W.I. TRAILER**

**Date Issued: 12-11-15**

**PROPOSALS SHALL BE ACCEPTED UNTIL: TUESDAY, JANUARY 12, 2016, AT 2:00 P.M. LOCAL TIME.**

**Specification  
Contact:**

**LT. DAVE MARSHAK**  
Jefferson County Sheriff's Office  
636-797-5023  
dmarshak@jeffcomo.org

**Contract  
Contact:**

**VICKIE PRATT**  
Department of Administrative Services  
636-797-5380

**Mail (3) Three  
Complete Copies  
With Vendor And  
Proposal  
Information As  
Shown In Sample:**

**SAMPLE ENVELOPE**

*VENDOR NAME*

*VENDOR ADDRESS*

*CONTACT NUMBER*

**DEPARTMENT OF THE COUNTY CLERK**

**JEFFERSON COUNTY MISSOURI**

**729 MAPLE ST / PO BOX 100**

**HILLSBORO MO 63050-0100**

**SEALED PROPOSAL: (PROPOSAL NAME)**

**Contract Term:  
upon approval by  
the County Council  
and County  
Executive**

The undersigned certifies that he/she has the authority to bind this company in an agreement/contract to supply the commodity or service in accordance with all terms, conditions, and pricing specified. This Proposal, if accepted, will constitute an Agreement and Contract with Jefferson County, Missouri, upon approval of the County Council and County Executive. Prices are firm during this agreement term, unless agreed upon in writing by the County. The County has the option to renew this agreement at the same terms and conditions as the original agreement for one additional one-year term with the written consent of the successful bidder. Price increases for renewals are not authorized unless approved in writing by the County.

**Vendor  
Information:**

Communications Laboratories, Inc.

**Company Name**

750 North Drive

**Address**

Melbourne, FL 32934

**City/State/Zip Code**

321-409-9898

**Telephone #**

l.raines@comlabs.com

**E-mail**

Roland Lussier

**Authorized Agent (Print)**

**Signature**

CEO/President

**Title**

January 7, 2016

**Date**

86-0507042

**Tax ID #**

321-409-9899

**Fax #**

## SPECIFICATIONS

The Jefferson County Sheriff's Office is seeking proposals for a sixteen foot by seven foot dual axle trailer to be utilized by the Sheriff's Office Special Operations Division. Typically, the trailer is used by our Traffic and DWI Enforcement Unit during large scale saturations and the occasional sobriety checkpoint. The trailer space may be used for processing of prisoners, transportation of equipment (cones, signs, etc...), and provide shelter for officers working those assignments. As such, the trailer must be equipped with insulated walls, and provide the following equipment, structure, and/or accessories suitable for the work it will be deployed for...to include:

- 16' Base Trailer
- 7' Wide Wedge Front
- Upgrade to RV Door
- 2- 4' Fluorescent Lights (In corners)
- 1 - 32" Entrance Door with Cambar
- 1 - Brace and Wire for Roof Air
- 1-15,000 BTU Roof-Mt Air Cond w/ Heat Strip
- 24' - Recess Floor-Mount E-Track w/ Backer Plate
- 48' - Recess Wall-Mt E-Track
- Dual axle
- Black in color
- Minimum 2 Quick Raise lights (one on each side -- flood and spotlight option)
- Rubber flooring
- Shore plug
- Matching spare tire
- Exterior graphics package to include reflective stripping for Jefferson County Sheriff's Office and MoDot on both sides
- Standard tow package
- Dome light and CO2 detector
- 1 - ST205/75R15/C Spare Tire w/ 5/Bolt Silver
- 1 - Spare Tire Mt. (Interior Wall Mount; No Cover)
- 2 - Deluxe Scissor Jacks w/ Hand Crank (5,000 lb.) -- Front and Rear
- 1 - Generator Ready Package
- 1 - 5,500-Watt Onan Generator
- 1 - 18 Gal Fuel Cell (Below Floor)
- 1 - Auto Trans Switch for Gen
- 1 - 110-Volt to 12-Volt Electrical Converter
- 1 - 110-Volt Pkg w/ 30-Amp Breaker Panel
- R7-1" Wall Insulation
- Insulated Ceiling w/ 3/16" Lauan Liner
- R7 ceiling insulation upgrade
- 1 - Partition Wall (Door Not Included)
- 4 - 4' Base-Board Heater (110-Volt)
- 1 - 4' Formica desk top
- 8 feet - Flip down bench seating on each side

The contractor will provide all manuals and/or ownership paperwork for the trailer and will make such copies of documentation supplied pursuant to this section as needed for use by County employees.

Please list references for similar trailers that have been manufactured and are in use.



**Comlabs**  
Communications Laboratories

**RFP: Jefferson County Traffic & D.W.I. Trailer**

**Response Date & Time:** Tuesday, January 12, 2016, at 2:00 P.M. local time

**From Offeror:**

Communications Laboratories, Inc.  
750 North Dr.  
Melbourne, FL 32934  
321-409-9898

**POC:** Lissa Raines  
321-409-9898 Ext. 311  
l.raines@comlabs.com

**DUNS#:** 148991888

**CAGE Code:** 1VQZ7

**TIN#:** 86-0507042

**SAM:** Yes

**About Communications Laboratories:** Comlabs has been in business for 30 years during which time we have worked with hundreds of military, federal, state and local agencies. Our staff have over 20 years of experience, providing trailers and mobile command centers tailored to our clients' needs.

**Quote Price with FOB Destination:** \$32,591.51

**Quote Expiration Date:** June 30, 2016

**Delivery Date:** 120 days ARO

**Preferred Vehicle Terms:** Fifty percent (50%) due 30 days after receipt of order; twenty five percent (25%) due after completion and shipment of vehicle; and twenty five percent (25%) due after arrival onsite, final inspection and acceptance of vehicle.

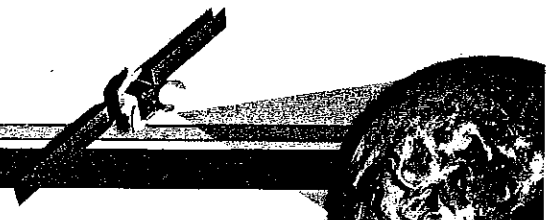





JEFFERSON COUNTY  
DEPARTMENT OF ADMINISTRATIVE SERVICES  
729 MAPLE ST / PO BOX 100  
HILLSBORO MO 63050  
WWW.JEFFCOMO.ORG

Request for Proposal: **TRAFFIC & D.W.I. TRAILER**

Date Issued: **12-11-15**

PROPOSALS SHALL BE ACCEPTED UNTIL: **TUESDAY, JANUARY 12, 2016, AT 2:00 P.M. LOCAL TIME.**

**Specification  
Contact:**

LT. DAVE MARSHAK  
Jefferson County Sheriff's Office  
636-797-5023  
dmarshak@jeffcomo.org

**Contract  
Contact:**

VICKIE PRATT  
Department of Administrative Services  
636-797-5380

**Mail (3) Three  
Complete Copies  
With Vendor And  
Proposal  
Information As  
Shown In Sample:**

**SAMPLE ENVELOPE**

VENDOR NAME	
VENDOR ADDRESS	
CONTACT NUMBER	DEPARTMENT OF THE COUNTY CLERK
	JEFFERSON COUNTY MISSOURI
	729 MAPLE ST / PO BOX 100
	HILLSBORO MO 63050-0100
SEALED PROPOSAL: (PROPOSAL NAME)	

**Contract Term:  
upon approval by  
the County Council  
and County  
Executive**

The undersigned certifies that he/she has the authority to bind this company in an agreement/contract to supply the commodity or service in accordance with all terms, conditions, and pricing specified. This Proposal, if accepted, will constitute an Agreement and Contract with Jefferson County, Missouri, upon approval of the County Council and County Executive. Prices are firm during this agreement term, unless agreed upon in writing by the County. The County has the option to renew this agreement at the same terms and conditions as the original agreement for one additional one-year term with the written consent of the successful bidder. Price increases for renewals are not authorized unless approved in writing by the County.

**Vendor  
Information:**

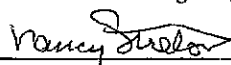
LDV Inc.	Nancy Strelow
Company Name	Authorized Agent (Print)
180 Industrial Drive	
Address	Signature
Burlington WI 53105	Vice President
City/State/Zip Code	Title
262-763-0147	1/8/16
Telephone #	Date
	39-1281237
	Tax ID #
rphillips@ldvusa.com	262-767-2529
E-mail	Fax #

## SPECIFICATIONS

The Jefferson County Sheriff's Office is seeking proposals for a sixteen foot by seven foot dual axle trailer to be utilized by the Sheriff's Office Special Operations Division. Typically, the trailer is used by our Traffic and DWI Enforcement Unit during large scale saturations and the occasional sobriety checkpoint. The trailer space may be used for processing of prisoners, transportation of equipment (cones, signs, etc...), and provide shelter for officers working those assignments. As such, the trailer must be equipped with insulated walls, and provide the following equipment, structure, and/or accessories suitable for the work it will be deployed for...to include:

- 16' Base Trailer
- 7' Wide Wedge Front
- Upgrade to RV Door
- 2- 4' Fluorescent Lights (In corners)
- 1 - 32" Entrance Door with Cambar
- 1 - Brace and Wire for Roof Air
- 1-15,000 BTU Roof-Mt Air Cond w/ Heat Strip
- 24' - Recess Floor-Mount E-Track w/ Backer Plate
- 48' - Recess Wall-Mt E-Track
- Dual axle
- Black in color
- Minimum 2 Quick Raise lights (one on each side -- flood and spotlight option)
- Rubber flooring
- Shore plug
- Matching spare tire
- Exterior graphics package to include reflective stripping for Jefferson County Sheriff's Office and MoDot on both sides
- Standard tow package
- Dome light and CO2 detector
- 1 - ST205/75R15/C Spare Tire w/ 5/Bolt Silver
- 1 - Spare Tire Mt. (Interior Wall Mount; No Cover)
- 2 - Deluxe Scissor Jacks w/ Hand Crank (5,000 lb.) -- Front and Rear
- 1 - Generator Ready Package
- 1 - 5,500-Watt Onan Generator
- 1 - 18 Gal Fuel Cell (Below Floor)
- 1 - Auto Trans Switch for Gen
- 1 - 110-Volt to 12-Volt Electrical Converter
- 1 - 110-Volt Pkg w/ 30-Amp Breaker Panel
- R7-1" Wall Insulation
- Insulated Ceiling w/ 3/16" Lauan Liner
- R7 ceiling insulation upgrade
- 1 - Partition Wall (Door Not Included)
- 4 - 4' Base-Board Heater (110-Volt)
- 1 - 4' Formica desk top
- 8 feet - Flip down bench seating on each side

The contractor will provide all manuals and/or ownership paperwork for the trailer and will make such copies of documentation supplied pursuant to this section as needed for use by County employees.

Please list references for similar trailers that have been manufactured and are in use.



LDV, Inc.  
180 Industrial Drive  
Burlington, WI 53105  
800.558.5986  
Fax 262.763.0156  
[www.ldvusa.com](http://www.ldvusa.com)

**PRELIMINARY  
SPECIFICATIONS FOR:**

**JEFFERSON COUNTY SHERIFF (MO)**  
**EQUIPMENT/MCC TRAILER**

**LDV MODEL #T16EEQMCC-10**

**January 8, 2016**



LDV, Inc.  
180 Industrial Drive  
Burlington, WI 53105  
800.558.5986  
Fax 262.763.0156  
www.ldvusa.com

Item	Qty	
1.00		<b>TRAILER:</b>
1.01	1	2016 Continental Cargo trailer. Model TW716TA2 <ul style="list-style-type: none"><li>• 16' Base Trailer</li><li>• 7' Wide Wedge Front</li><li>• Upgrade to RV Door</li><li>• 1 - 32" Entrance Door with Cambar</li><li>• 1 - Brace and Wire for Roof Air</li><li>• 1-15,000 BTU Roof-Mt Air Cond w/ Heat Strip</li><li>• 24' - Recess Floor-Mount E-Track w/ Backer Plate</li><li>• 48' - Recess Wall-Mt E-Track</li><li>• Dual axle</li><li>• Black in color</li><li>• Minimum 2 Quick Raise lights (one on each side - flood and spotlight option)</li><li>• Rubber flooring</li><li>• Shore plug</li><li>• Matching spare tire</li><li>• Exterior graphics package to include reflective stripping for Jefferson County Sheriff's Office</li><li>• and MoDot on both sides</li><li>• Standard tow package</li><li>• Dome light and CO2 detector</li></ul>
1.02	1	<ul style="list-style-type: none"><li>• 1 - ST205/75R15/C Spare Tire w/ 5/Bolt Silver</li><li>• 1 - Spare Tire Mt. (Interior Wall Mount; No Cover)</li><li>• 2 - Deluxe Scissor Jacks w/ Hand Crank (5,000 lb)</li><li>• 1 - Generator Ready Package</li><li>• 1 - 7KW Generator</li><li>• 1 - 18 Gal Fuel Cell (Below Floor)</li><li>• 1 - Auto Trans Switch for Gen</li></ul>
1.03	1	<ul style="list-style-type: none"><li>• 1 - 110-Volt to 12-Volt Electrical Converter</li><li>• 1 - 110-Volt Pkg w/ 30-Amp Breaker Panel</li><li>• R7-1" Wall Insulation</li><li>• Insulated Ceiling w/ 3/16" Lauan Liner</li><li>• R7 ceiling insulation upgrade</li><li>• 1 - Partition Wall (Door Not Included)</li><li>• 4 - 4' Base-Board Heater (110-Volt)</li><li>• 1 - 4' formica desk top</li><li>• 16 feet - Flip down bench seating with storage underneath</li></ul>

# LDV Drawings

1	TO: SAC, NEW YORK	FROM: SAC, NEW YORK	DATE: 10/10/68	BY: [Signature]
2	SUBJECT: [Redacted]	RE: [Redacted]	DATE: 10/10/68	BY: [Signature]
3	1. [Redacted]	2. [Redacted]	3. [Redacted]	4. [Redacted]
4	5. [Redacted]	6. [Redacted]	7. [Redacted]	8. [Redacted]
5	9. [Redacted]	10. [Redacted]	11. [Redacted]	12. [Redacted]
6	13. [Redacted]	14. [Redacted]	15. [Redacted]	16. [Redacted]
7	17. [Redacted]	18. [Redacted]	19. [Redacted]	20. [Redacted]
8	21. [Redacted]	22. [Redacted]	23. [Redacted]	24. [Redacted]
9	25. [Redacted]	26. [Redacted]	27. [Redacted]	28. [Redacted]
10	29. [Redacted]	30. [Redacted]	31. [Redacted]	32. [Redacted]
11	33. [Redacted]	34. [Redacted]	35. [Redacted]	36. [Redacted]
12	37. [Redacted]	38. [Redacted]	39. [Redacted]	40. [Redacted]
13	41. [Redacted]	42. [Redacted]	43. [Redacted]	44. [Redacted]
14	45. [Redacted]	46. [Redacted]	47. [Redacted]	48. [Redacted]
15	49. [Redacted]	50. [Redacted]	51. [Redacted]	52. [Redacted]
16	53. [Redacted]	54. [Redacted]	55. [Redacted]	56. [Redacted]
17	57. [Redacted]	58. [Redacted]	59. [Redacted]	60. [Redacted]
18	61. [Redacted]	62. [Redacted]	63. [Redacted]	64. [Redacted]
19	65. [Redacted]	66. [Redacted]	67. [Redacted]	68. [Redacted]
20	69. [Redacted]	70. [Redacted]	71. [Redacted]	72. [Redacted]
21	73. [Redacted]	74. [Redacted]	75. [Redacted]	76. [Redacted]
22	77. [Redacted]	78. [Redacted]	79. [Redacted]	80. [Redacted]
23	81. [Redacted]	82. [Redacted]	83. [Redacted]	84. [Redacted]
24	85. [Redacted]	86. [Redacted]	87. [Redacted]	88. [Redacted]
25	89. [Redacted]	90. [Redacted]	91. [Redacted]	92. [Redacted]
26	93. [Redacted]	94. [Redacted]	95. [Redacted]	96. [Redacted]
27	97. [Redacted]	98. [Redacted]	99. [Redacted]	100. [Redacted]
28	101. [Redacted]	102. [Redacted]	103. [Redacted]	104. [Redacted]
29	105. [Redacted]	106. [Redacted]	107. [Redacted]	108. [Redacted]
30	109. [Redacted]	110. [Redacted]	111. [Redacted]	112. [Redacted]
31	113. [Redacted]	114. [Redacted]	115. [Redacted]	116. [Redacted]
32	117. [Redacted]	118. [Redacted]	119. [Redacted]	120. [Redacted]
33	121. [Redacted]	122. [Redacted]	123. [Redacted]	124. [Redacted]
34	125. [Redacted]	126. [Redacted]	127. [Redacted]	128. [Redacted]
35	129. [Redacted]	130. [Redacted]	131. [Redacted]	132. [Redacted]
36	133. [Redacted]	134. [Redacted]	135. [Redacted]	136. [Redacted]
37	137. [Redacted]	138. [Redacted]	139. [Redacted]	140. [Redacted]
38	141. [Redacted]	142. [Redacted]	143. [Redacted]	144. [Redacted]
39	145. [Redacted]	146. [Redacted]	147. [Redacted]	148. [Redacted]
40	149. [Redacted]	150. [Redacted]	151. [Redacted]	152. [Redacted]
41	153. [Redacted]	154. [Redacted]	155. [Redacted]	156. [Redacted]
42	157. [Redacted]	158. [Redacted]	159. [Redacted]	160. [Redacted]
43	161. [Redacted]	162. [Redacted]	163. [Redacted]	164. [Redacted]
44	165. [Redacted]	166. [Redacted]	167. [Redacted]	168. [Redacted]
45	169. [Redacted]	170. [Redacted]	171. [Redacted]	172. [Redacted]
46	173. [Redacted]	174. [Redacted]	175. [Redacted]	176. [Redacted]
47	177. [Redacted]	178. [Redacted]	179. [Redacted]	180. [Redacted]
48	181. [Redacted]	182. [Redacted]	183. [Redacted]	184. [Redacted]
49	185. [Redacted]	186. [Redacted]	187. [Redacted]	188. [Redacted]
50	189. [Redacted]	190. [Redacted]	191. [Redacted]	192. [Redacted]
51	193. [Redacted]	194. [Redacted]	195. [Redacted]	196. [Redacted]
52	197. [Redacted]	198. [Redacted]	199. [Redacted]	200. [Redacted]
53	201. [Redacted]	202. [Redacted]	203. [Redacted]	204. [Redacted]
54	205. [Redacted]	206. [Redacted]	207. [Redacted]	208. [Redacted]
55	209. [Redacted]	210. [Redacted]	211. [Redacted]	212. [Redacted]
56	213. [Redacted]	214. [Redacted]	215. [Redacted]	216. [Redacted]
57	217. [Redacted]	218. [Redacted]	219. [Redacted]	220. [Redacted]
58	221. [Redacted]	222. [Redacted]	223. [Redacted]	224. [Redacted]
59	225. [Redacted]	226. [Redacted]	227. [Redacted]	228. [Redacted]
60	229. [Redacted]	230. [Redacted]	231. [Redacted]	232. [Redacted]
61	233. [Redacted]	234. [Redacted]	235. [Redacted]	236. [Redacted]
62	237. [Redacted]	238. [Redacted]	239. [Redacted]	240. [Redacted]
63	241. [Redacted]	242. [Redacted]	243. [Redacted]	244. [Redacted]
64	245. [Redacted]	246. [Redacted]	247. [Redacted]	248. [Redacted]
65	249. [Redacted]	250. [Redacted]	251. [Redacted]	252. [Redacted]
66	253. [Redacted]	254. [Redacted]	255. [Redacted]	256. [Redacted]
67	257. [Redacted]	258. [Redacted]	259. [Redacted]	260. [Redacted]
68	261. [Redacted]	262. [Redacted]	263. [Redacted]	264. [Redacted]
69	265. [Redacted]	266. [Redacted]	267. [Redacted]	268. [Redacted]
70	269. [Redacted]	270. [Redacted]	271. [Redacted]	272. [Redacted]
71	273. [Redacted]	274. [Redacted]	275. [Redacted]	276. [Redacted]
72	277. [Redacted]	278. [Redacted]	279. [Redacted]	280. [Redacted]
73	281. [Redacted]	282. [Redacted]	283. [Redacted]	284. [Redacted]
74	285. [Redacted]	286. [Redacted]	287. [Redacted]	288. [Redacted]
75	289. [Redacted]	290. [Redacted]	291. [Redacted]	292. [Redacted]
76	293. [Redacted]	294. [Redacted]	295. [Redacted]	296. [Redacted]
77	297. [Redacted]	298. [Redacted]	299. [Redacted]	300. [Redacted]
78	301. [Redacted]	302. [Redacted]	303. [Redacted]	304. [Redacted]
79	305. [Redacted]	306. [Redacted]	307. [Redacted]	308. [Redacted]
80	309. [Redacted]	310. [Redacted]	311. [Redacted]	312. [Redacted]
81	313. [Redacted]	314. [Redacted]	315. [Redacted]	316. [Redacted]
82	317. [Redacted]	318. [Redacted]	319. [Redacted]	320. [Redacted]
83	321. [Redacted]	322. [Redacted]	323. [Redacted]	324. [Redacted]
84	325. [Redacted]	326. [Redacted]	327. [Redacted]	328. [Redacted]
85	329. [Redacted]	330. [Redacted]	331. [Redacted]	332. [Redacted]
86	333. [Redacted]	334. [Redacted]	335. [Redacted]	336. [Redacted]
87	337. [Redacted]	338. [Redacted]	339. [Redacted]	340. [Redacted]
88	341. [Redacted]	342. [Redacted]	343. [Redacted]	344. [Redacted]
89	345. [Redacted]	346. [Redacted]	347. [Redacted]	348. [Redacted]
90	349. [Redacted]	350. [Redacted]	351. [Redacted]	352. [Redacted]
91	353. [Redacted]	354. [Redacted]	355. [Redacted]	356. [Redacted]
92	357. [Redacted]	358. [Redacted]	359. [Redacted]	360. [Redacted]
93	361. [Redacted]	362. [Redacted]	363. [Redacted]	364. [Redacted]
94	365. [Redacted]	366. [Redacted]	367. [Redacted]	368. [Redacted]
95	369. [Redacted]	370. [Redacted]	371. [Redacted]	372. [Redacted]
96	373. [Redacted]	374. [Redacted]	375. [Redacted]	376. [Redacted]
97	377. [Redacted]	378. [Redacted]	379. [Redacted]	380. [Redacted]
98	381. [Redacted]	382. [Redacted]	383. [Redacted]	384. [Redacted]
99	385. [Redacted]	386. [Redacted]	387. [Redacted]	388. [Redacted]
100	389. [Redacted]	390. [Redacted]	391. [Redacted]	392. [Redacted]

# LDV References



## Past Performance and References

LDV has successfully designed and built over 20,000 mobile command and related vehicles during our 35 years in the Mobile Command Business. LDV has provided such vehicles through our GSA contract to Local, State, and Federal Government customers since 1993. LDV is confident that we have the depth of knowledge in our experienced staff and commitment to exceeding customer expectations to make this a successful project. In addition to the specific references listed below, LDV's website showcases mobile command vehicles that we have manufactured in recent years.

Please visit [www.ldvusa.com](http://www.ldvusa.com) for additional information on LDV's broad experience and capabilities.

- Massachusetts State Police
- ICE/DHS San Juan Puerto Rico
- Westminster Police Department
- US Department VA - TX (West Texas VA Healthcare System)
- Delaware County Emergency Services

Here are some LDV customer's in your area with various types of vehicles built by LDV:

Customer	State	Contact Name	Contact Phone	Delivery Date
Village of Bartlett	IL	Deputy Chief Joseph Leonas	630-837-0846	9/30/2015
Jefferson County Sheriffs Office - MO	MO	Lt. Dave Marshak	636-797-5399	9/14/2015
Harting Inc. of North America	IL	Christina Chatfield	847-717-9228	8/28/2015
ComEd	IL	Steve Lusted	630-360-7506	6/3/2015
City of Rockford Police Dept - Bomb & SWAT Trucks	IL	Kevin Nordberg	815-378-9129	1/13/2015
Nexcom Great Lakes IL	IL	Victoria Prelich	847-578-6148	12/31/2014
Loyola University Medical Center Children's Hospital	IL	Sue Finn	708-216-5414	9/30/2014
Newell Rubbermaid/ARI Fleet 2 Vehicles	IL	Diane Walz	815-233-8196	9/22/2014
Bombardier Aerospace	KS	Kevin Hitzeman	316-946-3272	8/15/2014
Skokie Police Department	IL	DC Brian Baker	847-982-5909	8/12/2014
Little Rock AFB AR - 19th Contracting Squadron	AR	Jeff Sharpmack	501-425-4369	6/30/2014
US Department of Veterans Affairs KS	KS	Laurie Pfeiffer	316-685-2221 ext. 54605	5/30/2014
Evergreen Police Department	IL	John Eisenbeis	708-422-2144	5/16/2014
Peoria Police Department	IL	Michael Eddleman	309-494-8370	4/24/2014
Rogers Police Department	AR	Tom Helmich	479-986-3619	3/14/2014
Olathe Police Department	KS	Chief Steve Menke	913-971-6710	2/5/2014
Hartford Insurance (Coach & Truck)	IL	T.J. Swearingen	630-692-8832	1/17/2014
Cook County DHSEM #3 (Oak Park)	IL	Brian Drake	312-550-0894	12/30/2013
Cook County DHSEM #1 (Tinley Park)	IL	Brian Drake	312-550-0894	11/26/2013
Cook County DHSEM #2 (MABAS)	IL	Brian Drake	312-550-0894	11/26/2013
Belvidere Police Department	IL	Deputy Chief Mark Pollock	815-547-5528	11/14/2013
St. Clair County EMA	IL	Randy Lay	618-530-1333	8/20/2013
Allstate (10 Vehicles)	IL	Darel Myers	(847)910-4350	6/17/2013
Johnson County Sheriff's Office	IA	Gary Kramer	319-356-6020	1/10/2013
ILEAS 14 Vehicles & Retrofits	IL	Jim Luecking	217-328-3800	11/29/2012
St. Louis EMA	MO	Gary Christmann	314-622-3501	11/16/2012
Rockford Police Department	IL	Sgt. Michael Dalke	815-987-5827	4/2/2012
Mutual Aid Box Alarm System (MABAS) 5 Vehicles & Upfits	IL	James Reardon	847-403-0510	11/23/2011
Iowa State University	IA	Wendy Foster	515-294-8806	7/7/2011
Woodbury County Sheriff	IA	Greg Logan	712-279-6010	2/17/2011





ENGAGE IN PARTNERSHIPS AS CONSULTANTS, DESIGNERS & MANUFACTURERS OF CUSTOMER-DRIVEN MOBILE SOLUTIONS

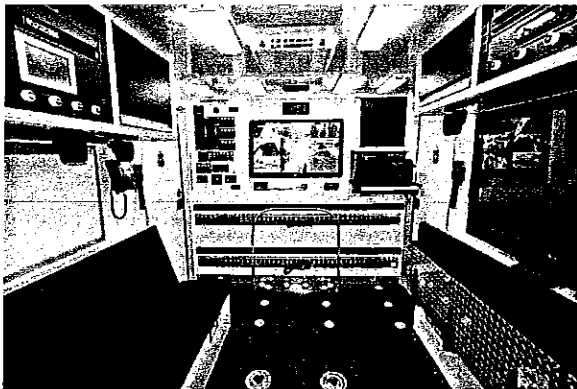
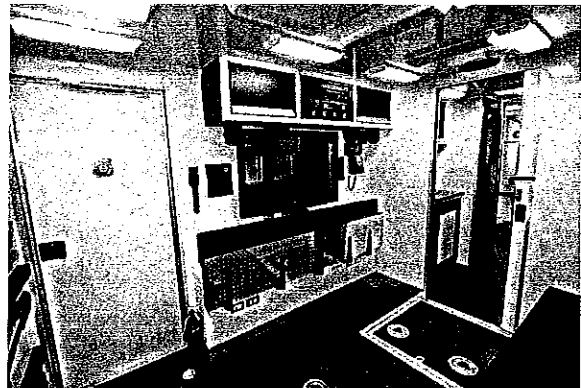
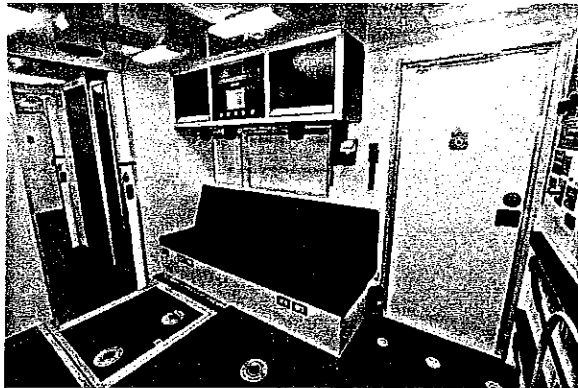
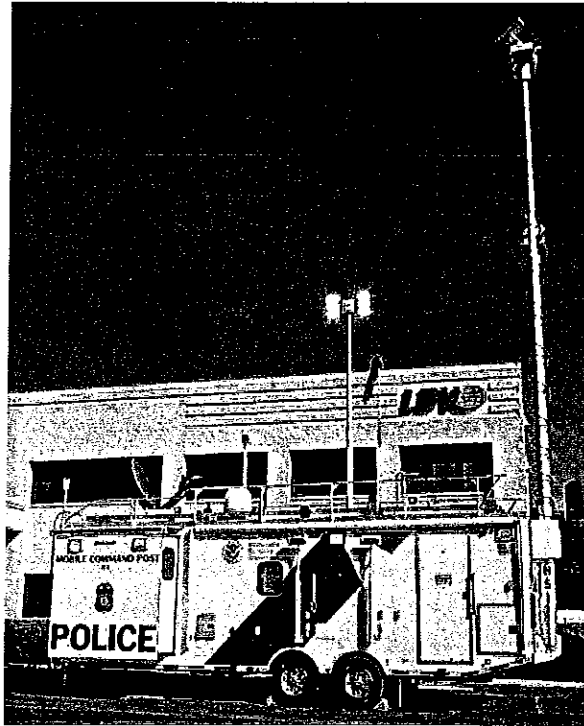

ENGAGE IN PARTNERSHIPS AS CONSULTANTS, DESIGNERS & MANUFACTURERS OF CUSTOMER-DRIVEN MOBILE SOLUTIONS

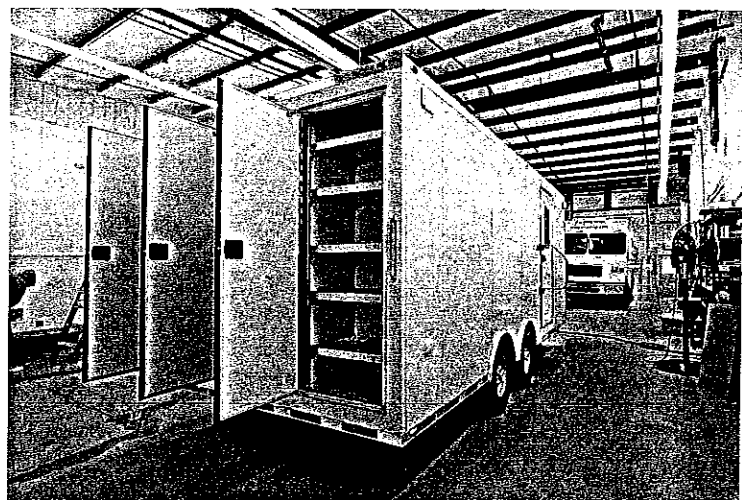
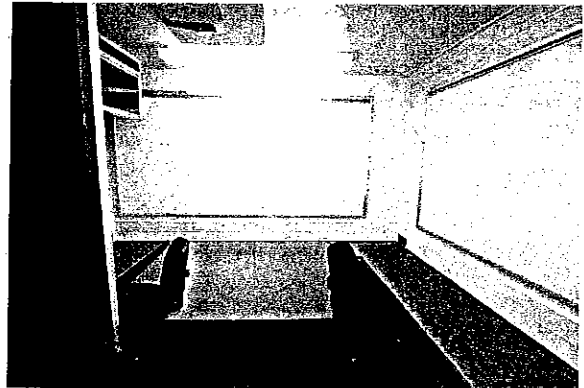
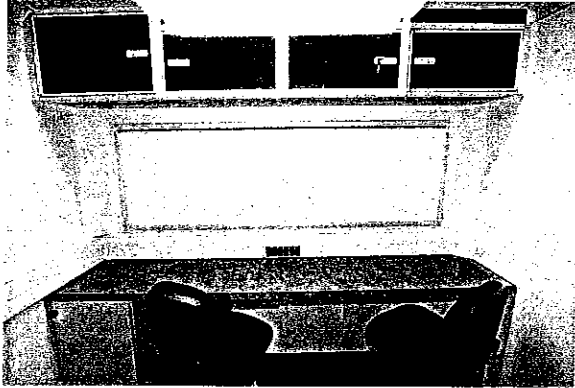

ENGAGE IN PARTNERSHIPS AS CONSULTANTS, DESIGNERS & MANUFACTURERS OF CUSTOMER-DRIVEN MOBILE SOLUTIONS

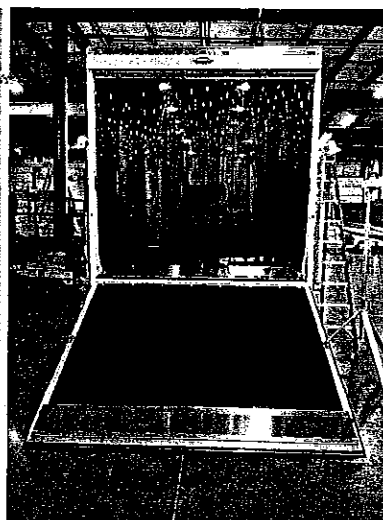
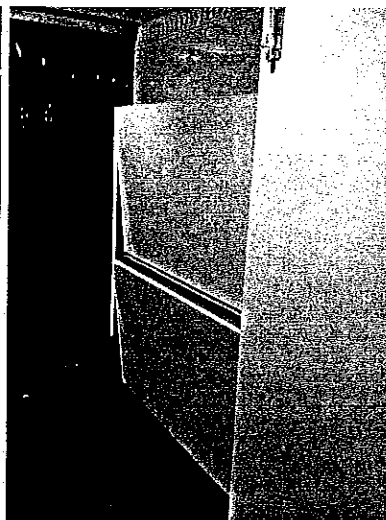
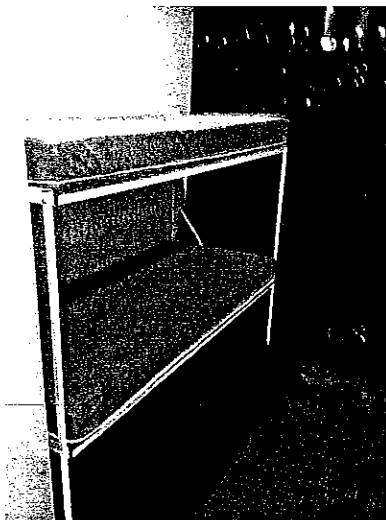

ENGAGE IN PARTNERSHIPS AS CONSULTANTS, DESIGNERS & MANUFACTURERS OF CUSTOMER-DRIVEN MOBILE SOLUTIONS

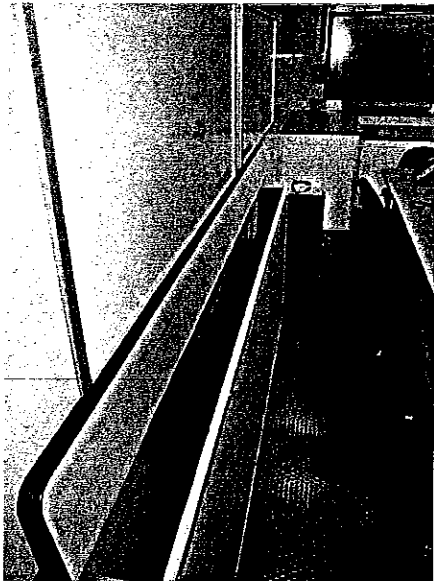
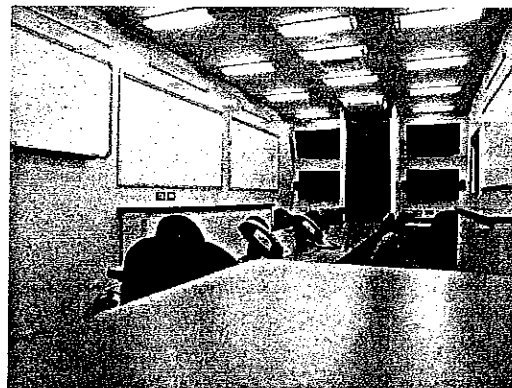
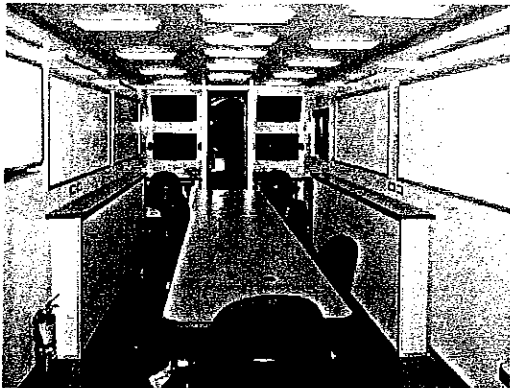
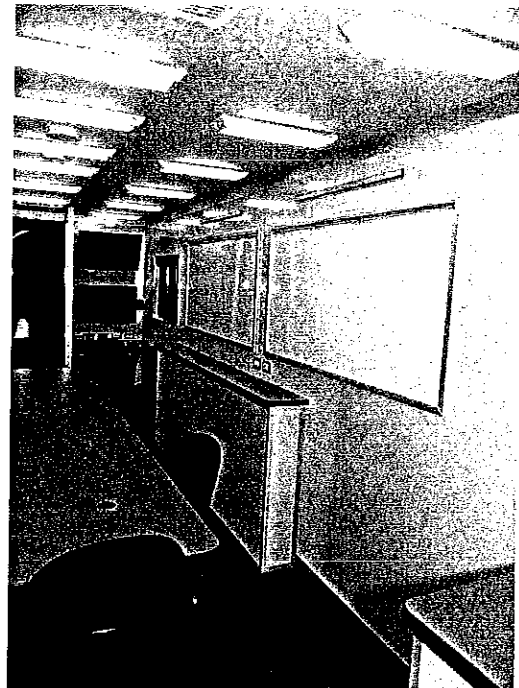

ENGAGE IN PARTNERSHIPS AS CONSULTANTS, DESIGNERS & MANUFACTURERS OF CUSTOMER-DRIVEN MOBILE SOLUTIONS