

DATE OF BID OPENING

8-29-2017

WHEREAS, pursuant to Ordinance number 17-0458 the County did award the bid to the lowest bidder, Alcat Contracting, LLC, on October 18, 2017.

WHEREAS, pursuant to Ordinance number 17-0458 and the contract attached thereto, Alcat Contracting, LLC, was to have completed the required removal within 45 days of approval by the County; and

WHEREAS, Alcat Contracting, LLC, did not perform the required removal within the 45-day deadline; and moreover, Alcat Contracting, LLC, emailed Mr. Eric Larson of the County, and informed him of Alcat's intent to not complete the renewal; and

WHEREAS, because of this failure to perform, the County Finds that Alcat Contracting, LLC is in default and pursuant to Section 2.16.D. of the Contract,

WHEREAS, after reviewing the remaining bids and proposals set forth above, the Department of County Services and Code Enforcement, Division of Solid Waste has determined that the next lowest and best bidder for the respective items or services, met the bid or proposal specifications issued by the County; and

WHEREAS, the Jefferson County, Missouri, Council finds it is in the best interest of the County to award the bids and proposals to NCI, Inc. for a term to be completed within 45 days upon approval by the County Council and County Executive for the total amount up to **\$24,500.00** subject to budgetary limitations.

1 actions necessary to carry out the intent of this Ordinance. An unexecuted copy of the
2 Agreement is attached hereto as Exhibit "A" and incorporated herein, by reference.

3 Section 4. Copies of all Invitations for Bid, Requests for Proposals, responses
4 thereto, and any contracts or agreements shall be maintained by the Department of the
5 County Clerk consistent with the rules and procedures for the maintenance and retention
6 of records as promulgated by the Secretary of State.

7 Section 5. This Ordinance shall be in full force and effect from and after its
8 date of approval. If any part of this Ordinance is invalid for any reason, such invalidity
9 shall not affect the remainder of this Ordinance.

**THIS BILL BEING DULY INTRODUCED, THE MEMBERS OF THE
JEFFERSON COUNTY, MISSOURI, COUNCIL VOTED AS FOLLOWS:**

Council Member District 1, Don Bickowski	<u>yes</u>
Council Member District 2, Renee Reuter	<u>yes</u>
Council Member District 3, Phil Hendrickson	<u>yes</u>
Council Member District 4, Charles Groeteke	<u>yes</u>
Council Member District 5, Daniel C. Darian	<u>yes</u>
Council Member District 6, Daniel Stallman	<u>yes</u>
Council Member District 7, James Terry	<u>yes</u>

THE ABOVE BILL ON THIS 22nd DAY OF January, 2018:

✓ **PASSED** **FAILED**

Don Bickowski
Don Bickowski, County Council Chair

Pat Schlette
Pat Schlette, Council Administrative Assistant

THIS BILL WAS ✓ APPROVED BY THE JEFFERSON COUNTY
EXECUTIVE AND ENACTED AS AN ORDINANCE OF JEFFERSON COUNTY,
MISSOURI, THIS 25TH DAY OF JANUARY, 2018.

THIS BILL WAS _____ VETOED AND RETURNED TO THE
JEFFERSON COUNTY, MISSOURI, COUNCIL WITH WRITTEN OBJECTIONS
BY THE JEFFERSON COUNTY EXECUTIVE, THIS _____ DAY OF
_____, 2018.

Kenneth B. Waller
Kenneth B. Waller, Jefferson County, Missouri, Executive

ATTEST:

Randy B. Holman
Randy B. Holman, County Clerk

BY Katherine E. Missey

Reading Date: 01-22-2018



JEFFERSON COUNTY
DEPARTMENT OF ADMINISTRATIVE SERVICES
 729 MAPLE ST / PO BOX 100
 HILLSBORO MO 63050
 WWW.JEFFCOMO.ORG

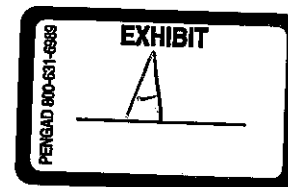

ADDENDUM #1:

**Request for
Proposal:**

**REMOVAL OF DANGEROUS BUILDING(S) AND
PUBLIC NUISANCE CORISANDE BEACH 2ND ADD
LOT 67, FENTON MO 63026**

**Addendum 9-5-2017
Date Issued:**

ORIGINAL INVITATION FOR BID NOTICE ISSUED: July 27, 2017

BIDS SHALL BE ACCEPTED UNTIL: FRIDAY, SEPTEMBER 8, 2017 AT 5:00 P.M. LOCAL TIME.

**Specification
Contact:**

ERIC LARSON
 Department of County Services and Code Enforcement Director
 636-797-6455
 elarson@jeffcomo.org

**Contract
Contact:**

VICKIE PRATT
 Department of Administrative Services
 636-797-5380

**Mail (3) Three
Complete Copies
With Vendor And
Bid Information As
Shown In Sample:**

SAMPLE ENVELOPE

VENDOR NAME

VENDOR ADDRESS

CONTACT NUMBER

DEPARTMENT OF THE COUNTY CLERK

JEFFERSON COUNTY MISSOURI

729 MAPLE ST / PO BOX 100

HILLSBORO MO 63050-0100

SEALED BID: (BID NAME)

**Contract Term:
UPON APPROVAL OF THE
COUNTY COUNCIL AND
COUNTY EXECUTIVE**

The undersigned certifies that he/she has the authority to bind this company in an agreement/contract to supply the commodity or service in accordance with all terms, conditions, and pricing specified. Prices are firm during this agreement term, unless agreed upon in writing by the County. The County has the option to renew this agreement at the same terms and conditions as the original agreement for one additional one-year term with the written consent of the successful bidder. Price increases for renewals are not authorized unless approved in writing by the County.

**Vendor
Information:**

<u>NCI, Inc.</u>	<u>Nancy Orphan</u>
Company Name	Authorized Agent (Print)
<u>4463 W Four Ridge Rd</u>	<u>Nancy Orphan</u>
Address	Signature
<u>House Springs MO 63051</u>	<u>President</u>
City/State/Zip Code	Title
<u>3145757116</u>	<u>9/8/17</u>
Telephone #	Date
<u>norphan@aol.com</u>	<u>43-1737644</u>
E-mail	Tax ID #
	<u>1366776655</u>
	Fax #

ADDENDUM #1:

**THE INVITATION FOR BID FOR REMOVAL OF DANGEROUS BUILDING(S) AND PUBLIC NUISANCE
CORISANDE BEACH 2ND ADD LOT 67, FENTON MO 63026**

REQUEST FOR THE CLARIFICATION OF THE TOTAL COST OF REMOVAL

Addendum 1

Bidder shall initial all pages and return where the Bid Document denotes "BIDDER'S INITIALS: _____"

**Please respond by Friday, September 8, 2017 by 5:00 pm to:
vpratt@jeffcomo.org and jtalarski@jeffcomo.org.**

TOTAL COST OF REMOVAL EXCLUDING HOUSEBOAT

\$ 24,500.00

In Witness thereof, the parties hereto have executed this Agreement, in triplicate, as of this
8th day of September 2017:

NCL, Inc.
Company Name

County of Jefferson, State of Missouri

Nancy Orphan
Signature
Nancy Orphan
Print

Kenneth B. Waller
Kenneth B. Waller County Executive

Company Address: _____

4463 W Four Ridge Rd
House Springs, MO 63051

Phone: 314 575 7116

I hereby certify under section 50.660 RSMo., there is either: (1) a balance of funds, otherwise unencumbered, to the credit of the appropriation to which the obligation contained herein is chargeable, and a cash balance otherwise unencumbered, in the treasury, to the credit of the funds from which payment is to be made, each sufficient to meet the obligation contained herein; or (2) bonds or taxes have been authorized by vote of the people and there is a sufficient unencumbered amount of the bonds yet to be sold or of the taxes levied and yet to be collected to meet the obligation in case there is not a sufficient unencumbered cash balance in the treasury.

[Signature] 1/23/18
County Auditor

APPROVED AS TO FORM

[Signature]
County Counselor



JEFFERSON COUNTY
DEPARTMENT OF ADMINISTRATIVE SERVICES
729 MAPLE ST / PO BOX 100
HILLSBORO MO 63050
www.jeffcomo.org

BID #: 17-0065

Invitation for Bid: REMOVAL OF DANGEROUS BUILDING(S) AND
PUBLIC NUISANCE CORISANDE BEACH 2ND ADD
LOT 67, FENTON MO 63026

Date Issued: 7-27-2017

BIDS SHALL BE ACCEPTED UNTIL: TUESDAY, AUGUST 29, 2017 AT 2:00 P.M. LOCAL TIME.

**Specification
Contact:**

ERIC LARSON
Department of County Services and Code Enforcement Director
636-797-6455
elarson@jeffcomo.org

**Contract
Contact:**

VICKIE PRATT
Department of Administrative Services
636-797-5380

**Mail (3) Three
Complete Copies
With Vendor And
Bid Information As
Shown In Sample:**

SAMPLE ENVELOPE

VENDOR NAME

VENDOR ADDRESS

CONTACT NUMBER

DEPARTMENT OF THE COUNTY CLERK

JEFFERSON COUNTY MISSOURI

729 MAPLE ST / PO BOX 100

HILLSBORO MO 63050-0100

SEALED BID: (BID NAME)

Contract Term:
**UPON APPROVAL OF THE
COUNTY COUNCIL AND
COUNTY EXECUTIVE**

**Vendor
Information:**

The undersigned certifies that he/she has the authority to bind this company in an agreement/contract to supply the commodity or service in accordance with all terms, conditions, and pricing specified. This Bid, if accepted, will constitute an Agreement and Contract with Jefferson County, Missouri, upon approval of the County Council and County Executive. Prices are firm during this agreement term, unless agreed upon in writing by the County. The County has the option to renew this agreement at the same terms and conditions as the original agreement for one additional one-year term with the written consent of the successful Bidder. Price increases for renewals are not authorized unless approved in writing by the County.

NCI, Inc. Nancy Orphan
Company Name Authorized Agent (Print)

4413 W Four Ridge Rd Nancy Orphan
Address Signature

House Springs MO 63051 president
City/State/Zip Code Title

314 575 7116 8/29/2017 43-137644
Telephone # Date Tax ID #

norphan@aol.com 636 677 6655
E-mail Fax #

Bidder's Initials NO



CERTIFICATE OF LIABILITY INSURANCE

DATE (MM/DD/YYYY)
6/29/2017

THIS CERTIFICATE IS ISSUED AS A MATTER OF INFORMATION ONLY AND CONFERS NO RIGHTS UPON THE CERTIFICATE HOLDER. THIS CERTIFICATE DOES NOT AFFIRMATIVELY OR NEGATIVELY AMEND, EXTEND OR ALTER THE COVERAGE AFFORDED BY THE POLICIES BELOW. THIS CERTIFICATE OF INSURANCE DOES NOT CONSTITUTE A CONTRACT BETWEEN THE ISSUING INSURER(S), AUTHORIZED REPRESENTATIVE OR PRODUCER, AND THE CERTIFICATE HOLDER.

IMPORTANT: If the certificate holder is an ADDITIONAL INSURED, the policy(ies) must have ADDITIONAL INSURED provisions or be endorsed. If SUBROGATION IS WAIVED, subject to the terms and conditions of the policy, certain policies may require an endorsement. A statement on this certificate does not confer rights to the certificate holder in lieu of such endorsement(s).

PRODUCER Lakenan 890 Rozier Street Ste. Genevieve MO 63670		CONTACT NAME: PHONE (A/C, No, Ext): 573-883-7446 FAX (A/C, No): 573-883-3981 E-MAIL ADDRESS: info@lakenan.com	
INSURED NCI Inc 4463 West Four Ridge Rd House Springs MO 63051		INSURER(S) AFFORDING COVERAGE INSURER A: UNITED FIRE GROUP INSURER B: MISSOURI EMPLOYERS MUTUAL INSURER C: INSURER D: INSURER E: INSURER F:	
NCIIN-2		NAIC # 13021 10191	

COVERAGES

CERTIFICATE NUMBER: 1291402879

REVISION NUMBER:

THIS IS TO CERTIFY THAT THE POLICIES OF INSURANCE LISTED BELOW HAVE BEEN ISSUED TO THE INSURED NAMED ABOVE FOR THE POLICY PERIOD INDICATED. NOTWITHSTANDING ANY REQUIREMENT, TERM OR CONDITION OF ANY CONTRACT OR OTHER DOCUMENT WITH RESPECT TO WHICH THIS CERTIFICATE MAY BE ISSUED OR MAY PERTAIN, THE INSURANCE AFFORDED BY THE POLICIES DESCRIBED HEREIN IS SUBJECT TO ALL THE TERMS, EXCLUSIONS AND CONDITIONS OF SUCH POLICIES. LIMITS SHOWN MAY HAVE BEEN REDUCED BY PAID CLAIMS.

INSR LTR	TYPE OF INSURANCE	ADDL INSD	SUBR WVD	POLICY NUMBER	POLICY EFF (MM/DD/YYYY)	POLICY EXP (MM/DD/YYYY)	LIMITS
A	<input checked="" type="checkbox"/> COMMERCIAL GENERAL LIABILITY <input type="checkbox"/> CLAIMS-MADE <input checked="" type="checkbox"/> OCCUR GEN'L AGGREGATE LIMIT APPLIES PER: <input type="checkbox"/> POLICY <input checked="" type="checkbox"/> PROJECT <input type="checkbox"/> LOG OTHER:			60478949	7/1/2017	7/1/2018	EACH OCCURRENCE \$1,000,000 DAMAGE TO RENTED PREMISES (Ea occurrence) \$100,000 MED EXP (Any one person) \$5,000 PERSONAL & ADV INJURY \$1,000,000 GENERAL AGGREGATE \$2,000,000 PRODUCTS - COMPIOP AGG \$2,000,000 \$
A	<input checked="" type="checkbox"/> AUTOMOBILE LIABILITY <input checked="" type="checkbox"/> ANY AUTO OWNED AUTOS ONLY <input type="checkbox"/> SCHEDULED AUTOS HIRED AUTOS ONLY <input type="checkbox"/> NON-OWNED AUTOS ONLY			60478949	7/1/2017	7/1/2018	COMBINED SINGLE LIMIT (Ea accident) \$1,000,000 BODILY INJURY (Per person) \$ BODILY INJURY (Per accident) \$ PROPERTY DAMAGE (Per accident) \$ \$
A	<input checked="" type="checkbox"/> UMBRELLA LIAB <input checked="" type="checkbox"/> EXCESS LIAB DED <input type="checkbox"/> RETENTION \$			60478949	7/1/2017	7/1/2018	EACH OCCURRENCE \$1,000,000 AGGREGATE \$ \$
B	WORKERS COMPENSATION AND EMPLOYERS' LIABILITY ANY PROPRIETOR/PARTNER/EXECUTIVE OFFICER/MEMBER EXCLUDED? (Mandatory in NH) If yes, describe under DESCRIPTION OF OPERATIONS below	Y/N N	N/A	MEM 2010322-03	11/6/2016	11/6/2017	<input checked="" type="checkbox"/> PER STATUTE <input type="checkbox"/> OTHER E.L. EACH ACCIDENT \$500,000 E.L. DISEASE - EA EMPLOYEE \$500,000 E.L. DISEASE - POLICY LIMIT \$500,000

DESCRIPTION OF OPERATIONS / LOCATIONS / VEHICLES (ACORD 101, Additional Remarks Schedule, may be attached if more space is required)

The above General Liability policy contains an Automatic Additional Insured provision that establishes the scope of an Additional Insured coverage granted to the certificate holder, where required by written contract.

CERTIFICATE HOLDER

CANCELLATION

Jefferson County Missouri
PO Box 100
729 Maple Street
Hillsboro MO 63050

SHOULD ANY OF THE ABOVE DESCRIBED POLICIES BE CANCELLED BEFORE THE EXPIRATION DATE THEREOF, NOTICE WILL BE DELIVERED IN ACCORDANCE WITH THE POLICY PROVISIONS.

AUTHORIZED REPRESENTATIVE

© 1988-2015 ACORD CORPORATION. All rights reserved.

JEFFERSON COUNTY TAX RECEIPT
2016 PERSONAL PROPERTY

12/28/2016 3:53 PM

ACCOUNT #: 0K7974

RECEIPT#: 2016107046

TOTAL VALUATION: 9,980

BETH MAHN, COLLECTOR

729 MAPLE ST., STE 36

HILLSBORO, MO 63050

PHONE: (636) 797-5406

Email: bmahn@jeffcomo.org

NCI INC
4463 W FOUR RIDGE RD
HOUSE SPRINGS, MO 63051

TAX DISTRICT	TAX
BIG RIVER AMBULANCE	29.96
HEALTH UNIT TAX	11.07
HIGH RIDGE FIRE	80.67
JC DEV DISABILITIES	9.38
JEFFERSON COLLEGE	33.99
LIBRARY / R1	19.08
MENTAL HEALTH TAX	9.38
NORTHWEST SCHOOL	453.71
PARK TAX	2.79
ROAD & BRIDGE TAX	19.83
STATE TAX	2.99
TOTAL TAXES	672.85
TOTAL PAID	672.85

PROPERTY DESCRIPTION

972516	2WRLNCDJH0WK953109	1998 WESTERN DUMP 72LBS 3AX	1	1,710
123006	1FDWX37F1XEE10039	1999 FORD (F350) CAB & CHASSIS 4X4 4X4	1	1,430
978841	4ZECF202751002270	2005 FB TRLR 18	1	210
997091		2008 BOBCAT T250 SKIDSTEER	1	6,530
998024		Z - Business Value	1	100
Total Value:				9,980

PAID

Validated By
Beth Mahn, Jefferson County Collector
Richard Carter III, Jefferson County Auditor

DATE: 12/28/2016 STATEMENT TOTAL: 672.85 TOTAL PAID: 672.85 RECEIPT#: 2016107046

PERSONAL PROPERTY

This card is for your convenience in licensing your vehicles. Please cut or tear it out, place it in your wallet, and take it with you to the License Bureau.

2016 Jefferson County Personal Property Tax Receipt
I, BETH MAHN, Collector of Jefferson County, MO
do hereby certify that 0K7974

NCI INC
4463 W FOUR RIDGE RD
HOUSE SPRINGS, MO 63051

Has Paid Personal Taxes For The Year 2016 On The
Following Vehicles Described Below:

2005 FB TRLR 18 1998 WESTERN DUMP 72LBS 3AX
1999 FORD (F350) CAB & CHASSIS 4X4 4X

JEFFERSON COUNTY, MISSOURI

PAID

CT# 0K7974
LUE 13,460
X RT 6.816200
INC
33 W FOUR RIDGE RD
HOUSE SPRINGS, MO 63051

2013 PERSONAL PROPERTY

<u>TAX DISTRICT</u>	<u>TAX</u>
BIG RIVER AMBULANCE	42.96
COUNTY TAX	3.90
HEALTH UNIT TAX	10.10
HIGH RIDGE FIRE	112.50
JC DEV DISABILITIES	12.64
JEFFERSON COLLEGE	45.79
LIBRARY / R1	25.71
MENTAL HEALTH TAX	

JEFFERSON COUNTY, MISSOURI

PAID

T# 0K7974
JE 10,540
RT 6.857600
INC
33 W FOUR RIDGE RD
HOUSE SPRINGS, MO 63051

2014 PERSONAL PROPERTY

<u>TAX DISTRICT</u>	<u>TAX</u>
BIG RIVER AMBULANCE	33.70
COUNTY TAX	2.51
HEALTH UNIT TAX	7.99
HIGH RIDGE FIRE	87.49
JC DEV DISABILITIES	9.99
JEFFERSON COLLEGE	36.22
LIBRARY / R1	20.31
MENTAL HEALTH TAX	9.99
NORTHWEST SCHOOL	485.95

JEFFERSON COUNTY, MISSOURI

PAID

T# 0K7974
JE 9,490
RT 6.780600
INC
33 W FOUR RIDGE RD
HOUSE SPRINGS, MO 63051

2015 PERSONAL PROPERTY

<u>TAX DISTRICT</u>	<u>TAX</u>
BIG RIVER AMBULANCE	28.86
COUNTY TAX	0.09
HEALTH UNIT TAX	7.13
HIGH RIDGE FIRE	76.88
JC DEV DISABILITIES	8.91
JEFFERSON COLLEGE	32.28
LIBRARY / R1	18.08
MENTAL HEALTH TAX	8.91
NORTHWEST SCHOOL	436.78
PARK TAX	2.66
ROAD & BRIDGE TAX	20.07
STATE TAX	2.85

** DATE PAID 12/31/2015 **

TOTAL TAXES 643.48
TOTAL PAID 643.48

16 1996 WESTERN DUMP 72LB 1 1,900
41 2005 FB TRLR 18 1 230
Total Value: 2,130

2008 BOBCAT T250 SKIDST 1 7,280
Z-Business Value 1 100
Total Value: 7,380

TABLE OF CONTENTS:

Legal Notice and Invitation for Bid	Page 1
Table of Contents	Page 2
Bid Requirements	Page 3
Bid Response and Contract	Page 5
Affidavit	Page 9
Specifications	Page 11

REQUIRED DOCUMENTS

- 1. Current and valid Certificate of Insurance or binder showing required insurance coverage must be provided with each bid.
(County must be added as additional insured if awarded)**
- 2a. Proof that Bidder does not owe delinquent real or personal property in Jefferson County (tax receipts for past 3 years)
Obtain receipts at <http://jeffersonmo.devnetwedge.com>
Or**
- 2b. A notarized affidavit stating that the applicant does not own any real or personal property in Jefferson County on company letterhead.**
- 3. A Notarized affidavit of work authorization and current business entity status with E-verification documentation (pages 9 & 10).**
- 4. Agreement to be executed by the County upon approval by the County Council and County Executive (Bidder is required to complete company information and execute signature).**
- 5. Cooperative Bid Form (last page)**
- 6. All pages of the Invitation for Bid/Request for Proposal must be used when submitting your bid/proposal response along with initialing each page with the bid/proposal. Additional information may be included separately.**
- 7. Bid deposits/bonds must be in the exact amount as stipulated in the bid. (if required)**

***BIDS WILL BE REJECTED IF REQUIRED DOCUMENTATION IS NOT INCLUDED OR COMPLETED**



1.0 BID REQUIREMENTS

Bidder shall initial all pages and return where the Bid Document denotes "BIDDER'S INITIALS: _____"

1.1 BID SUBMISSION:

Submit bid form in original (one original) and two (two copies) with all specification pages, if applicable. No facsimile or electronic bids shall be accepted and shall be rejected. The Vendor prior to the submission dead line as stated on page 1 must submit all bids. Late bids will not be accepted and returned to the vendor unopened. The County reserves the right to request additional written or oral information from Respondents in order to obtain clarification. A fully executed Affidavit is required by Section 285.530 RSMo and shall be submitted with the bid form. A copy of the Affidavit is attached hereto. Failure to execute the Affidavit shall result in the bid being rejected. Failure to comply with any provision, provide any required documentation, insurance forms or deposits or bonds in exact amounts or any other term or condition that is not in strict conformance shall result in the bid being rejected.

1.2 BASIS OF BID AWARD:

Award may be made on an item-by-item basis to the lowest and best Bidder(s) or award may be made to the lowest and best bid total, whichever provides the greatest value to the County from the standpoint of suitability to purpose, quality, service, previous experience, price, ability to deliver, or any other reason deemed to be in the best interest of the County. Quantities stated herein represent an estimate for the period stated. Orders shall be placed for actual requirements as needed. The County may reject any or all bids for any reason and may waive any informality. Bids submitted from a Missouri State Contract shall include a copy of the State Contract with the bid. Bid award does not constitute an order or obligation to order by the County. The issuance of a Purchase Order Number shall be construed as acceptance of a Contract with all terms, conditions, and prices firm during the length of the agreement terms.

1.3 BID AWARD:

It is further agreed that the Contract shall not be valid and binding upon the County until approved by the County Counselor, as to legal form and is subject to the Ordinances, Resolutions and Orders of Jefferson County, Missouri, and State and Federal Law. If no Bid or Bids have been awarded by the County Council within forty-five (45) days following the opening of the bids then all bids will be deemed Rejected.

1.4 BID PREPARATION:

1. Bidders are responsible for examination of drawings, specifications, schedules and instructions. Failure to do so will be at the Bidder's risk.
2. Each Bidder shall furnish the information required by the invitation. The Bidder shall sign all required documents. All deletions and erasures shall be initialed
3. Alternate bids for supplies or services other than specified shall not be considered unless authorized by invitation.
4. Bidder shall state a definite time for delivery of goods or for performance of services unless otherwise specified in the invitation for bid.
5. When specified, samples must be timely submitted and at no expense to the County.
6. Failure to adhere to all requirements may result in the response being disqualified as non-responsive.

1.5 MODIFICATION OR WITHDRAWAL OF BIDS:

Bids may be modified or withdrawn prior to the exact hour and date specified for receipt of bids, provided the modification or withdrawal is in writing and is delivered in the same manner as a bid submission.

1.6 LATE BIDS:

It is the responsibility of the Bidder to deliver his bid or bid modification on or before the date and time of the bid closing to the Department of the County Clerk. Bids received late will be rejected and returned unopened to the Bidder.

1.7 BID DEPOSITS/BONDS:

Bid Deposits/Bonds are not required unless specified in the specifications. Bid deposits/Bonds must be in the exact amount as stipulated in the bid.

1.8 MATERIAL AVAILABILITY:

Bidders must accept responsibility for verification of material availability, product schedules and other pertinent data prior to submission of bid and delivery time. It is the responsibility of the Bidder to notify the County immediately if the materials specified are discontinued, replaced, or not available for an extended period of time. All materials ordered by the County, shall be as needed. A sample of materials may be requested.

1.9 ALTERNATE BIDS:

Alternate Bids for items will be accepted except when stated "NO SUBSTITUTIONS". Bidders must submit complete specifications on all alternate bids with the bid form. Alternate bids without complete specifications may be rejected. Alternate bids and exceptions to bid clauses must be clearly noted on the bid form. The County may accept or reject alternate bids; whatever is most advantageous to the County.

1.10 INCORPORATION OF DOCUMENTS:

The terms of the Bid Invitation, Bid Specifications, Bid Form are and shall be incorporated into the contract as if fully setout therein. The Bid, if accepted and approved by the County Council and County Executive shall constitute the terms of a Contract or Agreement with Jefferson County, Missouri, subject to any further Amendments, Memoranda or other documents or specifications which must be set forth in writing and signed by all parties.

1.11 ADDENDA:

Addenda to bid specifications are incorporated by reference as if fully setout herein. It is the responsibility of the vendor to insure and verify that they are in receipt of and completed all attached addenda's prior to submission of bid forms. Verification is made by contacting the Office of Contracts and Grants at (636) 797-5382, or by reviewing the County Web Site. (www.jeffcomo.org).

1.12 INSURANCE:

The Vendor/Contractor shall purchase and maintain insurance with an insurance company licensed to do business in the State of Missouri or in the state where the vendor is incorporated or otherwise licensed to do business and which shall remain, at all times during the term of any contract with the County, in full force and effect. Preference will be given to a Vendor/Contractor who provides insurance with an insurance company licensed to do business in the State of Missouri, but in any event said Vendor/Contractor shall provide said insurance at its own expense. Such insurance shall be provided as will protect the Vendor/Contractor from claims which may arise out of or result from the Vendor/Contractor's execution of the work, whether such execution be by himself, his employees, agents, or by anyone for whose acts any of them may be liable. If any such work covered by the Contract is to be performed on County owned or leased premises, the Vendor agrees to carry liability and workman's compensation insurance, satisfactory to the County, and to indemnify the County against all liability, loss, and damage arising out of any injuries to persons and property caused by the Vendor, his sub-contractors, employees or agents. The insurance coverage shall be such as to fully protect the County and the general public from any and all claims for injury and damage resulting by any actions on the part of the Vendor/Contractor or its' forces as enumerated above. All policies must name the County as an additional insured and provide for thirty (30) days written prior to any material changes or cancellation. Any disputes regarding a breach, insurance amounts, liability, coverage, lapse or otherwise shall be litigated in the Circuit Court of Jefferson County, Missouri and the same shall be incorporated into any Contract agreed to by the parties.

THE COUNTY REQUIRES A CURRENT AND VALID CERTIFICATE OF INSURANCE OR BINDER SHOWING REQUIRED INSURANCE COVERAGE MUST BE PROVIDED WITH EACH BID. JEFFERSON COUNTY MUST BE ADDED AS AN ADDITIONAL INSURED AFTER AWARD OF THE BID. ANY LAPSE IN INSURANCE COVERAGE OR CANCELLATION THEREOF BY THE CONTRACTOR OR SUB-CONTRACTORS DURING THE TERMS OF THE CONTRACT SHALL IMMEDIATELY BE DEEMED A MATERIAL BREACH UNDER THE TERMS OF ANY CONTRACT.

A. ☒ Required ☐ Not Required **Comprehensive General Liability Insurance**

The Vendor/Contractor shall maintain and keep in full force and effect during the terms of this Contract such comprehensive general liability insurance as shall protect them from claims which may arise from operations under this Contract, whether such operations be by themselves or by anyone directly or indirectly employed by them. The amounts of insurance shall be not less than \$1,000,000.00 combined single limit for any one occurrence covering both bodily injury and property damage, including accidental death.

B. ☐ Required ☒ Not Required **Professional Liability Insurance**

The Vendor/Contractor shall provide the County with proof of Professional Liability Insurance, which shall protect the County against any and all claims, which might arise as a result of the operation of the Vendor/Contractor in fulfilling the terms of this Contract during the life of the Contract. The minimum amounts of such insurance will be \$1,000,000.00. Should any work be subcontracted, these limits will also apply.

C. ☒ Required ☐ Not Required **Worker's Compensation Insurance:**
per Missouri Revised Statutes Chapter 287

The Vendor/Contractor or his sub-contractor or contractors, shall maintain and keep in force of this Contract such worker's compensation insurance limits as required by the statues of the State of Missouri and Employer's Liability with limits no less than \$500,000.00.

1.13 BID SUBMISSIONS

Bids submitted on separate forms are NOT acceptable unless specified in the Bid Document. Failure to complete bid forms to the satisfaction of the County may result in rejection of your bid. It is the responsibility of each Bidder before submitting a bid to examine ALL documents thoroughly, and request written or oral interpretation of clarifications soon after discovering any conflicts, ambiguities, errors, or omissions in the bidding documents. Request for clarification must be received prior to bid openings.

1.14 BID OPENINGS

Bids will be publicly opened and read aloud at the time indicated on page 1. The Bidders and the public are invited but not required to attend the formal opening of the bids. No decisions relating to the award of a contract or agreement will be made at the opening.

1.15 BID TABULATIONS

Bid Tabulations are not available for 5 to 7 business days following the Bid Opening. Bid submissions are open for public review at the time of the Bid Opening. Bid tabulations are posted on the County's web-site address, www.jeffcomo.org. **NO COPIES** of bid tabulations are sent to vendors.

2.0 BID RESPONSE AND CONTRACT

2.1 BIDDER REPRESENTATIONS:

The Bidder, by executing the Bid form certifies that:

- A. The bid complies with Invitation for Bid form and Bid Specifications.
- B. Bidder is not debarred or suspended from participation in Federal Assistance programs.

2.2 TAXES:

No bid or proposal shall be awarded by Jefferson County unless the prospective Bidder provides proof that the Bidder does not owe delinquent real or personal property taxes to Jefferson County. The prospective Bidder is required to provide proof in the form of an original paid tax receipt issued by the Jefferson County Collector or a verified affidavit stating that the applicant does not own any real or personal property in Jefferson County. Tax receipts for the past 3 years are required and may be obtained at <http://jeffersonmo.devnetwedge.com/> or a notarized affidavit stating that the applicant does not own any real or personal property in Jefferson County on company letterhead.

Section 135.040 of the Jefferson County Code of Ordinances (Ord. No. 10-0411) requires that no bid or proposal shall be awarded by Jefferson County unless the prospective Bidder provides proof that the Bidder does not owe delinquent real or personal property, or that the Bidder does not own any real or personal property in Jefferson County. All delinquent real or personal property taxes shall be paid, in-full, prior to the award of any bid, or proof shall be provided that the Bidder does not own any real or personal property in Jefferson County prior to the award of any bid. Jefferson County considers that the failure to pay any and all real or personal property taxes due Jefferson County, Missouri, the failure to report all real or personal property owned, held or used in Jefferson County, the failure to provide proof thereof, and/or the failure to keep said tax bills current shall be deemed a material breach of the contract and will subject the contract to immediate cancellation. All taxes, due and owing, must be paid in full at the time the bid is awarded by Jefferson County and remain paid during the entire term of the contract unless the prospective Bidder provides proof that the Bidder does not own real or personal property in Jefferson County. This requirement shall not apply to the award of bids for projects which are funded in whole or in part by Federal funds.

2.3 CERTIFICATION OF INDEPENDENT PRICE DETERMINATION:

- A. The prices in the bid shall be independently determined, without consultation, communication, or agreement for the purpose of restricting competition as to any matter relating to price with any Bidder or other person.
- B. Unless otherwise required by law, the prices shall not have been knowingly disclosed by the Bidder prior to opening.
- C. No attempt has been made or will be made by the Bidder to induce any other person or firm to submit or not to submit a bid.

2.4 PRICE:

The price(s) specified in this bid shall be firm and not subject to contingency or reservation. If the Vendor fails to honor stated prices as submitted in the Bid Form or Contract, the County reserves the right to obtain the same items from the next lower vendor who submitted a bid price for the item. The original vendor shall be responsible for the difference in price and required to make restitution to the County for the difference in price. The Bidder represents prices specified in the bid do not exceed current selling price for the same or substantially similar good or service, and are the same as or lower than other prices charged to the Bidder's most favored customer. In the event the stated prices are determined to be higher than the prices for which Supplier has sold the items, or services, to others, this contract price shall be reduced accordingly. Bid prices are **ALL INCLUSIVE: (Shipping, Handling, Delivery, and Assembly to locations specified by the County)**. Prices shall be firm for **ALL** County departments and locations for term of the agreement.

2.5 MISSOURI DOMESTIC PRODUCT PROCUREMENT ACT:

Bidder represents that the goods provided comply with Sections 34.350 to 34.359, RSMo, known as the Domestic Product Procurement Act. The Act encourages the purchase of products manufactured or produced in the United States, State of Missouri, and Jefferson County, Missouri. Bidder shall include proof of compliance with the Act with the bid when requested.



2.6 NON-EXCLUSIVE AGREEMENT:

The contractor shall understand and agree that the contract shall not be construed as an exclusive agreement and further agrees that the County may secure identical and/or similar services or products from other sources at anytime in conjunction with or in replacement of the contractor's services.

2.7 DEFINITIONS:

- A. The term "County" means the Jefferson County, Missouri and its designated representatives.
- B. The term "Vendor" means Supplier, Contractor, and Seller and includes designated representatives.
- C. The term "IFB" means Invitation for Bid.
- D. The term "Agreement/Contract" means Binding Agreement, Contract, Request for Purchase, Order.

2.8 INSPECTION, ACCEPTANCE AND APPROVALS:

Goods shall at all times and places, including the period of manufacture, are subject to inspection and test by County. County will accept or give notice of rejection of goods delivered within a reasonable time after receipt. Acceptance shall not waive any warranty. All goods supplied are subject to final inspection and acceptance by County notwithstanding payment, prior inspections or approvals. County may require prompt replacement or correction of rejected goods at Supplier's expense, including a reduction in price for rejected goods. Supplier shall not resubmit rejected goods to County without prior written approval and instructions from County. In addition, Supplier shall identify resubmitted goods as previously rejected. Supplier shall provide and maintain a quality assurance and control system acceptable to County.

2.9 WARRANTY:

Unless otherwise agreed to in writing by the parties, Supplier warrants that items ordered to specifications will conform thereto and to any drawings, samples or other descriptions furnished or adopted by County, or, if not ordered to specifications will be fit and sufficient for the purpose intended, and that all items will be new, merchantable, of good material and workmanship, and free from defect. Such warranties, together with Supplier's service warranties and guarantees, if any, shall survive inspection, test, acceptance of, and payment for the items and shall run to County and its assigns. Except for latent defects, the County shall give notice of any nonconformity to the Supplier within one (1) year after acceptance. County may return for credit or require prompt correction or replacement of the defective or non-conforming goods or have the defective good corrected or replaced at Supplier's expense. Return to Supplier of any defective or non-conforming goods and delivery to County of any corrected or replaced goods shall be at Supplier's expense. Defective or non-conforming items shall not be corrected or replaced without written authorization by County. Goods required to be corrected or replaced shall be subject to the provisions of this clause and the clause hereof entitled "Inspection, Acceptance and Approvals" in the same manner and to the same extent as goods originally delivered under this contract.

2.10 PAYMENT:

County will pay Supplier for goods upon delivery to, submission of certified invoices with attached tipping fee receipts and acceptance. The County will not be responsible for articles or services furnished without a purchase order. Price is tax-exempt.

2.11 CHANGE ORDER:

County may make changes within the general scope of this contract. If any such changes cause an increase or decrease in the cost of or the time required for the performance of any part of the work, whether changed or not changed by any such order, an equitable adjustment shall be made in the price or delivery schedule or both, and any change order shall be in writing. Any claim by a Supplier for adjustment under this clause shall be asserted within fifteen (15) days from the date of receipt of this written order directing the change, provided, however, County, if it decides that the facts justify such action, may receive and act upon such claim asserted at any time prior to final payment.

2.12 DELIVERIES:

Deliveries shall be made in strict accordance with any delivery schedule contained in the bid specification or contract and in the exact quantity ordered. Failure to adhere to delivery schedule is reason for termination in accordance with the "termination" clause. Deliveries are to be made at locations specified by the County at time of Order.

2.13 RESPONSIBILITY FOR SUPPLIES:

Pursuant to Section 290.560 RSMo, Supplier/Contractor shall employ only Missouri laborers and laborers from nonrestrictive states except that other laborers may be used when Missouri laborers or laborers from nonrestrictive states are not available, or are incapable of performing the particular type of work involved, if so certified by the contractor and approved by the County. Except as otherwise provided, Supplier shall be responsible and bear all risks for loss and damage to goods until delivery at County's facilities, regardless of F.O.B. point, point of inspection or acceptance; and if the goods are rejected.

2.14 SUBCONTRACTS:

Supplier shall not enter into any subcontract(s) in excess of \$25,000 or 20% of this contract price; whichever is less, for any goods without County's prior written approval.

2.15 CHOICE OF LAW:

This bid and contract shall be governed and interpreted according to the laws of the State of Missouri. Venue for any court action shall be in Jefferson County, Missouri.

2.16 TERMINATION:

- A. General: Performance of work may be terminated by the County in whole, or from time to time in part, whenever County shall determine that such termination is in the best interests of County with a thirty (30) day written notice. The Vendor may terminate the Agreement/Contract upon a sixty (60) day prior notice in writing. In the event of any termination of the Agreement/Contract by the Vendor, the County may purchase such supplies and/or services similar to those terminated and for the duration of the Agreement/Contract period the Vendor will be liable for all costs in excess of the established contract pricing.
- B. Bankruptcy or Insolvency: In the event bankruptcy proceedings are commenced by or against Supplier or under any provisions of the United States Bankruptcy Act or for the appointment of a receiver or trustee or a general assignment for the benefit of creditors of either party, County shall be entitled to terminate without further cost or liability. The County may cancel the Agreement/Contract or affirm the Contract and hold the Vendor responsible for damages.
- C. Section 135.040 of the Jefferson County Code of Ordinances (Ord. No. 10-0411) requires that no bid or proposal shall be awarded by Jefferson County unless the prospective Bidder provides proof that the Bidder does not owe delinquent real or personal property, or that the Bidder does not own any real or personal property in Jefferson County. All delinquent real or personal property taxes shall be paid, in-full, prior to the award of any bid, or proof shall be provided that the Bidder does not own any real or personal property in Jefferson County prior to the award of any bid. Jefferson County considers that the failure to pay any and all real or personal property taxes due Jefferson County, Missouri, the failure to report all real or personal property owned, held or used in Jefferson County, the failure to provide proof thereof, and/or the failure to keep said tax bills current shall be deemed a material breach of the contract and will subject the contract to immediate cancellation. All taxes, due and owing, must be paid in full at the time the bid is awarded by Jefferson County and remain paid during the entire term of the contract unless the prospective Bidder provides proof that the Bidder does not own real or personal property in Jefferson County. This requirement shall not apply to the award of bids for projects which are funded in whole or in part by Federal funds.
- D. Default: County may terminate the whole Contract or any part in either of the following circumstances:
- D-1. If supplier fails to deliver the items required by the contract within the time specified; or
 - D-2. If supplier fails to perform any of the other provisions of the contract, or so fails to make progress as to endanger performance of the contract in accordance with its terms, and in either of these two circumstances does not cure such failure within a period of ten (10) days after notice from County specifying such failure. In the event of termination under subparagraph 1, County shall have the right to procure, on such terms and in such manner as it may deem appropriate, items similar to those terminated, and to recover from Supplier the excess cost for such similar items provided, however, Supplier shall not be liable for such excess costs where the failure upon which the termination is based has arisen out of causes beyond the control of Supplier and without the fault or negligence of Supplier. Such causes shall be deemed to include fires, floods, earthquakes, strikes, and acts of the public enemy. The rights of County provided in subparagraph 1 shall be in addition to any other rights provided by law or the contract.
 - D-3. In the event of the Supplier's non-compliance with the provisions as set forth, this Contract may be cancelled, terminated or suspended in whole or in part and the supplier may be declared ineligible for further County contracts. The rights and remedies of the County provided in this paragraph shall not be exclusive but are in addition to any remedies provided in this Contract or as provided for by law.

2.17 NOTICE AND SERVICE THEREOF:

Any notice from the County shall be in writing and considered delivered and the service thereof completed when said notice is posted, by certified or regular mail, to the Supplier, at the address stated on the bid form.

2.18 CONTRACT TERM:

Performance shall be governed solely by the terms and conditions as set forth in the Invitation for Bid, Bid Specifications, Bid Form and the Contract notwithstanding any language contained on any invoice, shipping order, bill of lading or other document furnished the Seller at any time and the acceptance by the County for any goods furnished.

2.19 COMPLIANCE WITH APPLICABLE LAWS:

Supplier warrants it has complied with all applicable laws, rules and ordinances of the United States, Missouri or any other Governmental authority or agency in the manufacture or sale of the goods, including but not limited to all provisions of the Fair Labor Standards Act of 1938, as amended, including provisions of the Home Rule Charter of Jefferson County, Missouri requiring all workers performing work under any contract with Jefferson County be paid a wage that is at least the prevailing hourly rate of wages for work of a similar character in Jefferson County.

2.20 ACTS OF GOD:

No party shall be liable for delays, nor defaults due to Acts of God or the public enemy, riots, strikes, fires, explosions, accidents, governmental actions of any kind or any other causes of a similar character beyond its control and without its fault or negligence.

2.21 SELLER'S INVOICES:

Invoices shall contain the following information. Contract number (if any), Purchase Order Number, Item number, contract description of goods or services, sizes, quantities, unit prices and extended totals. Invoices for and inquiries regarding payment should be addressed to the County Accounts Payable Clerk.

2.22 APPROVAL:

It is agreed the acceptance of a Bid shall not be valid and binding upon the County until approved by the County Purchasing Agent, County Council, and the County Counselor.

2.23 RENEWAL OPTION:

The County reserves the right to negotiate the contract for one (1) additional one-year term with the written consent of the awarded vendor. If the contractor/vendor requests an increase in compensation for any renewal period, the vendor shall notify the Office of Contracts and Grants no less than 60 days prior to the end of the contract period. The County shall notify the Vendor of the intent to exercise the renewal option. However, failure to notify the Vendor does not waive the County's right to exercise the renewal option.

Indicate: ☐ Individual: ☐ Partnership: ☒ Corporation.

2.24 INDIVIDUAL, PARTNERSHIPS, CORPORATIONS:

Incorporated in the State of Missouri

2.25 LITIGATION:

This agreement shall be interpreted under the laws of the State of Missouri. Any disagreements, questions, controversies, litigation or other causes of action whatsoever arising from or under the terms of this agreement shall be resolved in the trial courts of 23rd Judicial Circuit Court of the State of Missouri-Hillsboro, Missouri.

2.26 LANGUAGE: Bids and all related documents will only be accepted in the English Language.

The grantee, sub grantee, contractor or subcontractor who meets the section 285.525, RSMo definition of a business entity must complete and return the following Affidavit of Work Authorization.

Comes now Nancy Orphan (Name of Business Entity Authorized Representative) as President (Position/Title) first being duly sworn on my oath, affirm NCI, Inc (Business Entity Name) is enrolled and will continue to participate in the E-Verify federal work authorization program with respect to employees hired after enrollment in the program who are proposed to work in connection with the services related to Bid (Bid/Grant/Subgrant/Contract/Subcontract) for the duration of the grant, subgrant, contractor, or subcontractor, if awarded in accordance with subsection 2 of section 285.530, RSMo. I also affirm that NCI, Inc (Business Entity Name) does not and will not knowingly employ a person who is an unauthorized alien in connection with the contracted services related to Bid (Bid/Grant/Subgrant/Contract/Subcontract) for the duration of the grant, subgrant, contract, or subcontract, if awarded.

In Affirmation thereof, the facts stated above are true and correct. (The undersigned understands that false statements made in this filing are subject to the penalties provided under section 575.040, RSMo.)

Nancy Orphan Nancy Orphan
Authorized Representative's Signature Printed Name
President 7/12/16
Title Date

Subscribed and sworn to before me this 12 of JULY 2016. I am
(DAY) (MONTH, YEAR)

commissioned as a notary public within the County of JEFFERSON, State of
(NAME OF COUNTY)
MISSOURI and my commission expires on 1-30-2020
(NAME OF STATE) (DATE)

Matt Tilton 7-12-16
Signature of Notary Date

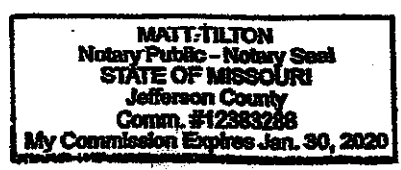

Company ID Number: 1167664

Approved by:

Employer NCI, Inc.	
Name (Please Type or Print) Nancy Orphan	Title
Signature Electronically Signed	Date 02/07/2017
Department of Homeland Security – Verification Division	
Name (Please Type or Print)	Title
Signature Electronically Signed	Date

AFFIDAVIT OF WORK AUTHORIZATION

(Continued)

CURRENT BUSINESS ENTITY STATUS

I certify that NCL, Inc (Business Entity Name) **MEETS** the definition of a business entity as defined in section 285.525, RSMo pertaining to section 285.530, RSMo as stated above.

Nancy Orphan
Authorized Business Entity
Representative's Name
(Please Print)

Nancy Orphan
Authorized Business Entity
Representative's Signature

NCL, Inc
Business Entity Name

8/29/2017
Date

As a business entity, the grantee, sub grantee, contractor, or subcontractor must perform/provide the following. The grantee, sub grantee, contractor, or subcontractor shall check each to verify completion/submission:

- ☒ Enroll and participate in the E-Verify federal work authorization program
(Website: <http://www.dhs.gov/e-verify>;
Phone: 888-464-4218; Email: e-verify@dhs.gov) with respect to the employees hired after enrollment in the program who are proposed to work in connection with the services required herein;

AND

- ☐ Provide documentation affirming said company's/individual's enrollment and participation in the E-Verify federal work authorization program. Documentation shall include a page from the E-Verify Memorandum of Understanding (MOU) listing the grantee's, subgrantee's, contractor's, or subcontractor's name and the MOU signature page completed and signed, at minimum, by the grantee, subgrantee, contractor, or subcontractor and the Department of Homeland Security – Verification Division; (if the signature page of the MOU lists the grantee's, subgrantee's, contractor's, or subcontractor's name, then no additional pages of the MOU must be submitted).

BID SPECIFICATIONS

Pursuant to Code Commission Order #06-07-2017-9A//06-07-2017-9B the following listed parcel of land has been declared to be in violation of the Jefferson County Dangerous Building Ordinance and Public Nuisance Ordinance.

The County is requesting sealed bids for the removal of dangerous building and debris located on Property Identified as:

Corisande Beach 2nd Add Lot 67
Fenton, MO, 63026
Parcel Tax ID Number 02-1.0-12.0-2-001-059.03
Jefferson County Street Guide, Page 7, section bb3-7.

Items to be demolished and removed:

- Structure including sheds/other structure's
- Demolition debris(including lumber, windows, doors, fencing and shingles)
- Bricks and scrap concrete
- Metal (scrap metal, steel, tin and aluminum)
- Derelict lawn and garden equipment
- Tires, derelict vehicles and any parts of the above
- Various household items (including broken furniture, clothing, electronics, lamps, etc.)
- Rubbish, Yard Waste, and Trash
- All items associated with demolition of structure

COST OF DEMOLITION AND/OR REMOVAL: Houseboat EXCLUDED

Cost for Removal of Dangerous Building(s) and Public Nuisance \$ 24,500.00

A pre-bid conference at the site is required. This conference will take place on Tuesday, August 15, 2017 at 10:00am. Attendance at this conference is mandatory. Bids will not be accepted from bidders that did not attend. If you have any question please contact Mr. John Webb at 636-797-6347/314-799-4304. All vendors submitting a proposal for the above project must submit a copy of their Comprehensive General Liability insurance (\$1,000,000.00) and Workman's Compensation Insurance (\$500,000.00) per RSMo. chapter 287. Vendors who do not have Workman's Compensation Insurance are not eligible for a contract with Jefferson County.

All vendors submitting a proposal for the above project must submit a copy of their Comprehensive General Liability Insurance (\$1,000,000.00) and Workman's Compensation Insurance (\$500,000.00) per RSMo Chapter 287. Vendors who do not have Workman's Compensation Insurance are not eligible for a contract with Jefferson County.

Removal of Solid Waste must be completed within 45 days upon approval by the County Council and County Executive.

SITE PICTURES

**ADDITIONAL INFORMATION CONTACT THE OFFICE OF COUNTY SERVICES AND
CODE ENFORCEMENT**

636-797-6455

Photo of the structures are as follows:

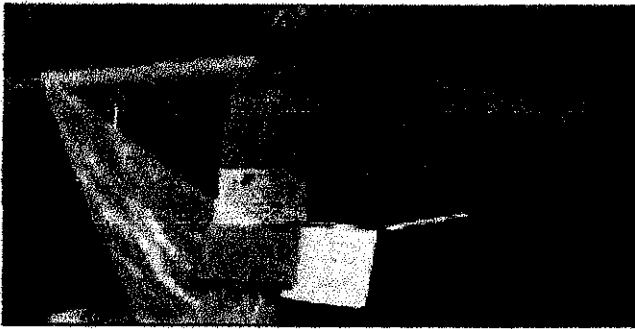

A

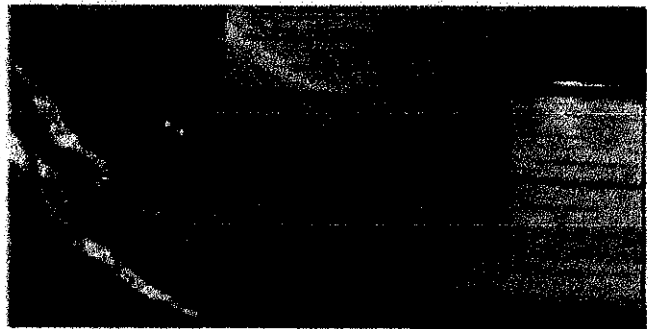

B



C



D

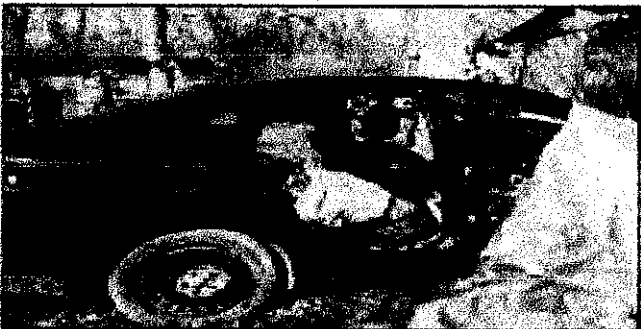

E

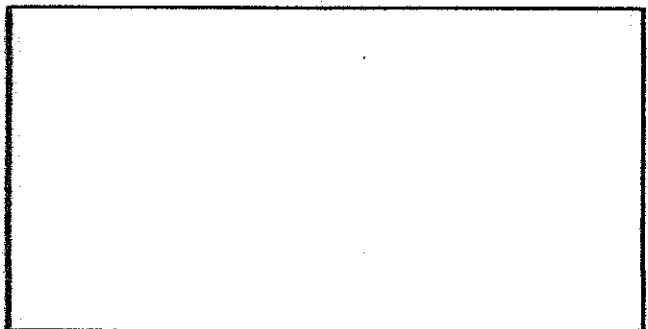

F

Glen Bradfirth
Coronado Beach 2nd Add Lot 67
Fenton MO

1-30-17 kd

Page 1



A



B



C



D



E



F

Glen Allen Bendford Jr
2564 Westpoint Dr
St Louis MO 63143

1-12-17 John Webb took pictures

Page 1



G

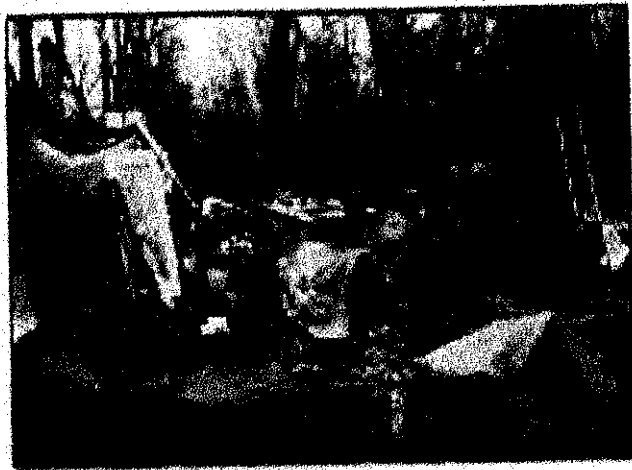

H



I



J

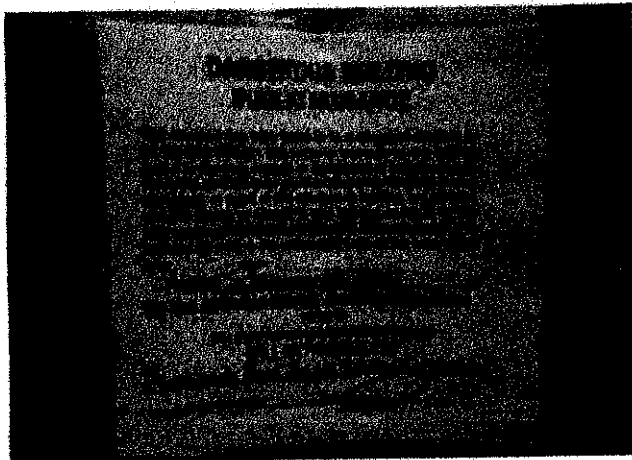

K

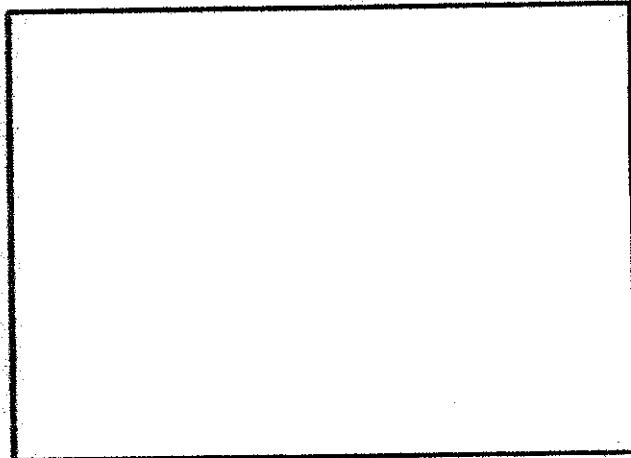

L

Glen Allen Bradford Jr
2564 Westpoint Dr
St Louis MO 63143

1-12-17 John Webb took pictures

Page 2

In Witness thereof, the parties hereto have executed this Agreement, in triplicate, as of this 29th day of August ~~2016~~ 2017

NCI, Inc
Company Name

County of Jefferson, State of Missouri

Nancy Orphan
Signature
Nancy Orphan
Print

Kenneth B. Waller
Kenneth B. Waller County Executive

Company Address: _____

4463 W Four Ridge Rd
House Springs, MO 63051

Phone: 314 575 7116

I hereby certify under section 50.660 RSMo there is either: (1) a balance of funds, otherwise unencumbered, to the credit of the appropriation to which the obligation contained herein is chargeable, and a cash balance otherwise unencumbered, in the treasury, to the credit of the funds from which payment is to be made, each sufficient to meet the obligation contained herein; or (2) bonds or taxes have been authorized by vote of the people and there is a sufficient unencumbered amount of the bonds yet to be sold or of the taxes levied and yet to be collected to meet the obligation in case there is not a sufficient unencumbered cash balance in the treasury.

[Signature] 1/23/18
County Auditor

APPROVED AS TO FORM

[Signature]
County Counselor

COOPERATIVE BID FORM

Bid Name: Corisande Beach 2ND Add Lot 67
Fenton, Mo 63026

INSTRUCTIONS: Bidders **MUST** fill out this form as part of the bidding process and attach to your bid response to Jefferson County, Missouri.

COOPERATIVE PROCUREMENT CONTRACT

This is a cooperating supply contract in accordance with Chapter 130, Section 130.020. K.3., of the Procurement Policy and Procedures, Jefferson County Code of Ordinances.

Will you extend bid prices, cash terms, and all other terms and conditions of any contract resulting from this bid with Jefferson County, Missouri, to any Jefferson County, Missouri, Municipality, government agency, district, sub-district or other tax-supported entity?

Yes ✓ No

Although agreeing to the extension of the terms of this contract to municipalities or other tax-supported entities, ***is not a prerequisite for award***, Jefferson County, Missouri, may take this factor into consideration if tie bids are received, in addition to the normal Terms and Conditions of the Invitation for Bid, enclosed here with as a part of this bid.

**Bidders are encouraged to extend contract prices to
Municipalities and any other tax-supported entities.**

If agreeable to the above, state the **minimum** dollar value *per order* you will require from a Municipality or any other tax-supported entity (**this shall not apply to Jefferson County, Missouri Government, Departments or Divisions**):

MINIMUM DOLLAR VALUE PER ORDER: \$ 24,500.00

BY: Nancy Orphan

TITLE: President

COMPANY: NCL, Inc

CONTACT INFORMATION FOR COOPERATIVE AGREEMENT

PHONE: 314 575 7116 E-MAIL: norphan@aol.com

**THIS FORM WILL BECOME PART OF THE BID DOCUMENT PACKAGE SUBMITTED TO
JEFFERSON COUNTY, MISSOURI**

County Council Ordinance # _____

DANGEROUS BUILDING/PUBLIC NUISANCE ORDER CONTRACT**CONTRACT PURCHASE ORDER NUMBER:** _____

This agreement made and entered into this _____ day of _____, 2018 by and between Jefferson County, Missouri, hereinafter referred to as the "County" and NCI, Inc., 4463 W. Four Ridge Road, House Springs, hereafter referred to as the "Supplier". For the mutual promises and covenants set out herein the County and Supplier, agree as follows:

ARTICLE 1. It is agreed that in consideration of the payment and covenants set out herein, the written Proposal, dated **August 29, 2017** is incorporated by this reference as if fully set out herein and are attached to this Contract.

ARTICLE 2. It is hereby further agreed that for consideration of the Contract Sum as the same is defined in ARTICLE 4, the Supplier shall provide services to the County:

- A. Abatement of a Public Nuisance, Removal and disposal of solid waste which has been declared Public Nuisances pursuant to Section 67.400 and 67.402 Revised Statutes of the State of Missouri, and Chapters 200 and 500 of the Code of Ordinances of Jefferson County.
- B. Demolition, removal, and disposal of all real property that has been declared Dangerous Building and or Public Nuisances pursuant to Section 67.400 and 67.402 Revised Statutes of the State of Missouri, and Chapters 200 and 500 of the Code of Ordinances of Jefferson County.
- C. **County Parcel Number 02-1.0-12.0-2-001-059.03, reference to property located at Corisande Beach 2nd Add, Lot 67.**

ARTICLE 3. It is further agreed that for consideration of the complete performance of the Contract terms by the Supplier, the County shall pay the Supplier the Contract Sum not to exceed **\$24,500.00**.

ARTICLE 4. It is further agreed that the Contract Sum is based on:

- A. The Invitation for Bid from the supplier.
- B. Removal and disposal of all items declared "Public Nuisances", rubbish, trash, lumber, bricks, tin, steel, tires, derelict lawn and garden equipment, derelict vehicles, derelict appliances, broken furniture, and trash and rubbish.
- C. Demolition, removal, and disposal of a "Dangerous Building". All sheds, structures and associated debris and rubble including windows, doors, fencing, shingles, etc.
- D. Contractors are responsible for disconnecting electrical, telephone, water and sewer service in a permanent manner and contacting the appropriate utility owner for directions and inspection.
- E. Supplier shall certify that all disposed of items were in accordance with all current Missouri Revised Statutes, County and Local Codes.
- F. Supplier shall certify that all workers performing work under any contract with Jefferson County be paid a wage that is at least the prevailing hourly rate of wages for work of a similar character in Jefferson County.

The Supplier and their subcontractors will be responsible for removal of all debris declared "Public Nuisances". Removal of all debris shall be conducted in accordance with all Federal, State and local laws, rules and regulations. The Contractor shall provide to the County evidence of the proper disposal of waste upon demand. The Supplier shall hold the County harmless from any and all damages and claims that may arise by reason of any negligence on the part of the Supplier, his agents or employees, in the performance of this contract; and in case any action is brought therefore against the County or any of its agents or employees, the Supplier shall assume full responsibility for the defense thereof, and upon his failure to do so on proper notice, the County reserves the right to defend such action and to charge all costs thereof to the Supplier. The Supplier will take all precautions necessary to protect the public against injury. The Vendor/Contractor shall maintain and keep in force of this Contract such comprehensive general liability insurance as shall protect them from claims which may arise from operations under this Contract, whether such operations be by themselves or by anyone directly or indirectly employed by them. The amounts of insurance shall be not less than \$1,000,000.00 combined single limit for any one occurrence covering both bodily injury and property damage, including accidental

death. The Vendor/Contractor shall be properly registered in the State of Missouri and maintain and keep in force such worker's compensation insurance limits as required by the statutes of the State of Missouri and Employer's Liability with limits no less than \$500,000.00.

ARTICLE 5. Supplier is responsible for:

- A: Examination of drawings, specifications, schedules and instructions.
- B. **Completion of Project within 45 calendar days of notice to proceed letter.**
- C. Supplier understands that the County does not guarantee that items located on the property at the time of the bid will remain on the property at the time the work is performed by the awarded bidder. In the event that the items have been removed prior to performance by Supplier, this Contract shall be deemed null and void and Supplier shall have no rights hereunder.
- D. Supplier is required to remove and dispose of items that constitute a public nuisance.
- E. Supplier acknowledges that the County has no authority to grant salvage rights, nor should salvage rights be implied.
- F. **Supplier is required to attach tipping fee receipts with the invoice.**

ARTICLE 6. Non-discrimination in employment: During the performance of this Contract the Supplier agrees as follows:

- A. Equal Employment Opportunity Certification - Non-Discrimination in Employment. Supplier agrees to comply with the Fair Labor Standard Act of 1938 as amended, Fair Employment Practices, Equal Opportunity Employment Act and all other applicable federal, state and county laws.
- B. In the event of the Supplier's non-compliance with the provisions of Article 4, paragraphs A, B, and C this Contract may be cancelled, terminated or suspended in whole or in part and the supplier may be declared ineligible for further County contracts. The rights and remedies of the County provided in this paragraph shall not be exclusive but are in addition to any remedies provided in this Contract or as provided for by law.

ARTICLE 7. Independent Contractor. Noting in this contract shall be in any way construed to constitute the Supplier, or any of his agents, or employees, as an employee of the County.

ARTICLE 8. Entire Agreement: This Contract, and any other special conditions contained in referenced schedules, if any, and any specifications or other documents referenced hereto constitute and represent the complete and entire agreement between the County and Supplier supersede all previous communications and representations, either written or oral with respect to the subject matter of this contract. No modification of this Contract or these terms and conditions shall be binding on the County unless made in writing.

ARTICLE 9. This agreement shall be interpreted under the laws of the State of Missouri. Any disagreements, questions, controversies, litigation or other causes of action whatsoever arising from or under the terms of this agreement shall be resolved in the trial courts of 23rd Judicial Circuit Court of the State of Missouri-Hillsboro, Missouri.

IN WITNESS WHEREOF, NCI, Inc., and the County of Jefferson, Missouri, acting by and through its authorized agent has executed this Contract the day and the year first above written.

County of Jefferson, Missouri
By: Ken Waller
Jefferson County, Missouri
Executive, Ken Waller

Supplier:
NCI, Inc.
Print Name: Nancy Orphan
By: Nancy Orphan Date 1/16/18

Approved as to legal form: [Signature] County Counselor