

CAT & DOG KENNELS FOR THE ANIMAL RESOURCE CENTER 2019 4-9-2019	GATOR KENNELS	SCHROER MANUFACTURING CO	DIRECT ANIMAL PRODUCTS	LARSON SYSTEMS INC	SNYDER MFG CO	MASON CO	LEGEND + WHITE ANIMAL HEALTH CORP
	1828 E 1ST ST LOVELAND CO 80537	511 OSAGE AVE KANSAS CITY KS 66105	PO BOX 1310 BOYD TX 76023	13847 ABERDEEN ST NE HAM LAKE MN 55304	2077 HWY 102 NEW SHARON IA 50207	260 DEPOT ST LEESBURG OH 45135	105 SCHELTER RD STE 204 LINCOLNSHIRE IL 60069
CATS							
COST PER DOUBLE STACKED CAT CONDO UNIT	\$2,700.00	\$1,313 ALTERNATE PRODUCT SPECIFICATIONS CAT HOUSING ATTACHMENT A	\$2,650.00	\$2,264.38	\$2,403.08	\$3,418.00	\$2,380.00
TOTAL COST FOR TWENTY-FOUR (24) DOUBLE STACKED CAT CONDO UNITS	\$64,800.00	\$63,024.00	\$63,600.00	\$54,345.00	\$57,673.92 WITH 50% DEP AND BAL PRIOR TO SHIPMENT	\$88,868 FOR TWENTY-SIX (26) CAT CONDOS	\$57,120.00
DOGS							
COST PER ADOPTABLE DOG KENNEL	\$1,962.00	\$4,095.70	\$1,991.60	\$2,765.70	\$2,455.02	\$4,179.00	\$6,365.54
TOTAL COST FOR TWENTY (20) ADOPTABLE DOG KENNELS	\$39,240.00	\$81,914.00	\$39,832.00	\$55,314.00	\$49,100 WITH 50% DEP. AND BAL PRIOR TO SHIPMENT	\$59,121.00	\$127,310.80
COST PER ISOLATION DOG KENNEL	\$2,424.00	\$3,973.20	\$1,940.46	\$3,583.70	\$3,028.88	\$4,951.00	\$6,518.54
TOTAL COST FOR TEN (10) ISOLATION DOG KENNELS	\$24,240.00	\$39,732.00	\$18,382.00	\$35,837.00	\$30,288.88 WITH 50% DEP. AND BAL. PRIOR TO SHIPMENT	\$33,946.00	\$65,185.40

CAT & DOG KENNELS FOR THE ANIMAL RESOURCE CENTER 2019 4-9-2019	GATOR KENNELS	SCHROER MANUFACTURING CO	DIRECT ANIMAL PRODUCTS	LARSON SYSTEMS INC	SNYDER MFG CO	MASON CO	LEGEND + WHITE ANIMAL HEALTH CORP
	1828 E 1ST ST LOVELAND CO 80537	511 OSAGE AVE KANSAS CITY KS 66105	PO BOX 1310 BOYD TX 76023	13847 ABERDEEN ST NE HAM LAKE MN 55304	2077 HWY 102 NEW SHARON IA 50207	260 DEPOT ST LEESBURG OH 45135	105 SCHELTER RD STE 204 LINCOLNSHIRE IL 60069
INSTALLATION PRICING							
TOTAL INSTALLATION COST FOR TWENTY-FOUR (24) DOUBLE STACKED CAT CONDO UNITS	UNITS SHIP FULLY ASSEMBLED	INSTALLATION NOT INCLUDED	\$12,720.00	\$5,000.00	N/A SHIPPED ASSEMBLED	\$7,950 FOR TWENTY- SIX (26) CAT CONDO UNITS	\$1,000.00
TOTAL INSTALLATION COST FOR TWENTY (20) ADOPTABLE DOG KENNELS	WE CANNOT INSTALL	INSTALLATION NOT INCLUDED	\$8,000.00	\$5,200.00	\$17,785 FOR BOTH ADOPTABLE & ISOLATION INCLUDED	\$13,360.00	\$5,666.00
TOTAL INSTALLATION COST FOR TEN (10) ISOLATION DOG KENNELS	WE CANNOT INSTALL	INSTALLATION NOT INCLUDED	\$3,677.00	\$3,200.00		\$10,970.00	\$2,834.00
REQUIRED DOCUMENTS							
NOTARIZED WORK AFFIDAVIT COMPLETED	Y	Y	Y	Y	N	Y	Y
E-VERIFICATION DOCUMENTATION (Y/N):	N	Y	N	Y	N	N	N
COPY OF INSURANCE PROVIDED	N	Y	Y	Y	N	Y	Y
TAX RECEIPTS OR NOTARIZED LETTER STATING NO REAL OR PERSONAL PROPERTY OWNED IN JEFFERSON COUNTY	N	Y	Y	N	N	Y	N
COOPERATIVE BID FORM (Y/N)	Y	N	N	N	N	Y	Y
COOPERATIVE CONTACT INFO:	Y	N	N	N	N	Y	Y
COMPANY INFORMATION AND SIGNATURE	Y	Y	Y	Y	Y	Y	Y
BID DEPOSIT REQUIRED	N/A	N/A	N/A	N/A	N/A	N/A	N/A
COMMENTS:		SEE ATTACHED QUOTE	SEE ATTACHED QUOTE	SEE ATTACHED QUOTE	SEE ATTACHED QUOTE NO INITIALS ON PAGES	SEE ATTACHED QUOTE	



JEFFERSON COUNTY
DEPARTMENT OF ADMINISTRATIVE SERVICES
 729 MAPLE ST / PO BOX 100
 HILLSBORO MO 63050
WWW.JEFFCOMO.ORG

BID #: 19-0065

Request for Proposal: **REBID CAT & DOG KENNELS FOR THE ANIMAL RESOURCE CENTER 2019**

Date Issued: 6-18-2019

PROPOSALS SHALL BE ACCEPTED UNTIL: TUESDAY, JULY 16, 2019, AT 2:00 P.M. LOCAL TIME.

**Specification
Contact:**

BETH STEINNERD
 Department of Animal Control
 636-797-6414
 bsteinnerd@jeffcomo.org

**Contract
Contact:**

VICKIE PRATT
 Department of Administrative Services
 636-797-5380

**Mail (3) Three
Complete Copies
With Vendor And
Proposal
Information As
Shown In Sample:**

SAMPLE ENVELOPE

<i>VENDOR NAME</i>	
<i>VENDOR ADDRESS</i>	
<i>CONTACT NUMBER</i>	DEPARTMENT OF THE COUNTY CLERK
	JEFFERSON COUNTY MISSOURI
	729 MAPLE ST / PO BOX 100
	HILLSBORO MO 63050-0100
<i>SEALED PROPOSAL: (PROPOSAL NAME)</i>	

Contract Term:
**ONE YEAR CONTRACT
UPON APPROVAL OF THE
COUNTY COUNCIL AND
COUNTY EXECUTIVE**

The undersigned certifies that he/she has the authority to bind this company in an agreement/contract to supply the commodity or service in accordance with all terms, conditions, and pricing specified. This Proposal, if accepted, will constitute an Agreement and Contract with Jefferson County, Missouri, upon approval of the County Council and County Executive. Prices are firm during this agreement term, unless agreed upon in writing by the County. The County has the option to renew this agreement at the same terms and conditions as the original agreement for one additional one-year term with the written consent of the successful bidder. Price increases for renewals are not authorized unless approved in writing by the County.

**Vendor
Information:**

<u>GATOR KENNELS</u>	<u>JOSHUA A. ROBINSON</u>
<i>Company Name</i>	<i>Authorized Agent (Print)</i>
<u>1828 E 1ST ST</u>	<u><i>Josh A Robin</i></u>
<i>Address</i>	<i>Signature</i>
<u>LOVELAND CO 80537</u>	<u>PRESIDENT</u>
<i>City/State/Zip Code</i>	<i>Title</i>
<u>(970)622-9885</u>	<u>7/3/2019</u>
<i>Telephone #</i>	<i>Date</i>
	<u>32-0043830</u>
	<i>Tax ID #</i>
<u>JOSHUA@GATORKENNELS.COM</u>	<u>(970)622-9886</u>
<i>E-mail</i>	<i>Fax #</i>

PRICING PAGE

COST PER DOUBLE STACKED CAT CONDO UNIT \$ 2,700

TOTAL COST FOR TWENTY-FOUR (24) DOUBLE
STACKED CAT CONDO UNITS \$ 64,800

COST PER ADOPTABLE DOG KENNEL \$ 1,962

TOTAL COST FOR TWENTY (20) ADOPTABLE DOG
KENNELS \$ 39,240

COST PER ISOLATION DOG KENNEL \$ 2,424

TOTAL COST FOR TEN (10) ISOLATION DOG
KENNELS \$ 24,240

INSTALLATION PRICING

TOTAL INSTALLATION COST FOR TWENTY -FOUR (24) DOUBLE STACKED CAT CONDO UNITS. \$ UNITS SHIP FULLY ASSEMBLED

TOTAL INSTALLATION COST FOR TWENTY (20)
ADOPTABLE DOG KENNELS \$ WE CANNOT INSTALL

TOTAL INSTALLATION COST FOR TEN (10)
ISOLATION DOG KENNELS \$ WE CANNOT INSTALL



JEFFERSON COUNTY
DEPARTMENT OF ADMINISTRATIVE SERVICES
 729 MAPLE ST / PO BOX 100
 HILLSBORO MO 63050
 WWW.JEFFCOMO.ORG

BID #: 19-0065

Request for Proposal: REBID CAT & DOG KENNELS FOR THE ANIMAL RESOURCE CENTER 2019

Date Issued: 6-18-2019

PROPOSALS SHALL BE ACCEPTED UNTIL: TUESDAY, JULY 16, 2019, AT 2:00 P.M. LOCAL TIME.

Specification Contact: **BETH STEINNERD**
 Department of Animal Control
 636-797-6414
 bsteinnerd@jeffcomo.org

Contract Contact: **VICKIE PRATT**
 Department of Administrative Services
 636-797-5380

Mail (3) Three Complete Copies With Vendor And Proposal Information As Shown In Sample:

SAMPLE ENVELOPE	
VENDOR NAME	
VENDOR ADDRESS	
CONTACT NUMBER	DEPARTMENT OF THE COUNTY CLERK
	JEFFERSON COUNTY MISSOURI
	729 MAPLE ST / PO BOX 100
	HILLSBORO MO 63050-0100
SEALED PROPOSAL: (PROPOSAL NAME)	

Contract Term:
 ONE YEAR CONTRACT
 UPON APPROVAL OF THE
 COUNTY COUNCIL AND
 COUNTY EXECUTIVE

The undersigned certifies that he/she has the authority to bind this company in an agreement/contract to supply the commodity or service in accordance with all terms, conditions, and pricing specified. This Proposal, if accepted, will constitute an Agreement and Contract with Jefferson County, Missouri, upon approval of the County Council and County Executive. Prices are firm during this agreement term, unless agreed upon in writing by the County. The County has the option to renew this agreement at the same terms and conditions as the original agreement for one additional one-year term with the written consent of the successful bidder. Price increases for renewals are not authorized unless approved in writing by the County.

Vendor Information:

<u>Schroer Manufacturing Co.</u>	<u>John Walczuk</u>
Company Name	Authorized Agent (Print)
<u>511 Osage Ave</u>	<u>[Signature]</u>
Address	Signature
<u>Kansas City, KS 66105</u>	<u>VP of Sales & Marketing</u>
City/State/Zip Code	Title
<u>913-281-1500 x 2302</u>	<u>6/25/19</u>
Telephone #	Date
	<u>44-0510045</u>
	Tax ID #
<u>Johnw@shor-line.com</u>	<u>913-281-5339</u>
E-mail	Fax #

PRICING PAGE

COST PER DOUBLE STACKED CAT CONDO UNIT \$ 1313.00 Alternate Product
Specifications cat housing
Attachment A

TOTAL COST FOR TWENTY-FOUR (24) DOUBLE
STACKED CAT CONDO UNITS \$ 63,024.00

COST PER ADOPTABLE DOG KENNEL \$ 4095.70

TOTAL COST FOR TWENTY (20) ADOPTABLE DOG
KENNELS \$ 81,914.00

COST PER ISOLATION DOG KENNEL \$ 3,973.20

TOTAL COST FOR TEN (10) ISOLATION DOG
KENNELS \$ 39,732.00

INSTALLATION PRICING

TOTAL INSTALLATION COST FOR TWENTY -FOUR
(24) DOUBLE STACKED CAT CONDO UNITS. \$ Installation not Included

TOTAL INSTALLATION COST FOR TWENTY (20)
ADOPTABLE DOG KENNELS \$ Installation not Included

TOTAL INSTALLATION COST FOR TEN (10)
ISOLATION DOG KENNELS \$ Installation not Included

QUOTE

SHOR-LINE*Quote Date
6/25/2019

Schroer Manufacturing Company

ORIGINATOR			CUSTOMER		ESTIMATED LEAD TIME: TBD	
Name:	Douglas Nietfeld		Name:	Jefferson County Animal Resource		
Title	Outside Sales Representative		Address	Center		
Email:	Dougn@shor-line.com					REMIT PAYMENT TO
Phone & Fax Numbers		Extension				Shor-Line
Office#:	(800) 444-1579	2214	Phone			511 Osage Ave
Cell#:	785-633-4038		Email			Kansas City, KS 66105
Fax#:	913-281-5339					
PREPARED FOR / CONTACT			STANDARD TERMS		TERMS AVAILABLE WITH APPROVED CREDIT	
Cust #:			Prepay		25% Down / Net 30	
Ref #:			Credit cards accepted - Visa, MasterCard, and Discover		3-3-3 Plan (1/3 Down, 1/3 Net 30, 1/3 Net 60)	
Name:			50% Down / 50% Before Shipping			
Email:			Prepay total by CHECK for an additional 2% <u>equipment</u> discount			
Phone & Fax Numbers		Extension	ORDERS OVER \$5,000 REQUIRE SIGNED ACKNOWLEDGEMENT & DEPOSIT / PRE-PAYMENT			
Office#:			*PRICES GUARANTEED 30 DAYS FROM DATE OF QUOTE			
Cell#:			FREIGHT AND TAX MAY BE ADDED IF APPLICABLE AND NOT CALCULATED ON QUOTE			
Fax#:						
Notes:						

ITEM NUMBER	QTY	DESCRIPTION	WGT	TOTAL WGT	*PRICE	TOTAL
		<u>Cat Housing:</u>				
902.3630.20	48	Kennel,36X30,SS Cat Suite,Nd	75	3,600	\$ 1,313.00	\$ 63,024.00
		<u>See Attachment A, Alternate Product Specified:</u>				
		<u>Adoption Dog Kennels, Glass Door Runs:</u>				
972.4872.GATE.010	40	Gate Panel/Door 4'WX6'H Glass	0		\$ 764.00	\$ 30,560.00
973.4772.PVC.001	18	Side Panel Partial Iso. SS. Frame 4'LX6'H PVC ISO.	0		\$ 572.00	\$ 10,296.00
973.7172.PVC.001	18	Side Panel Partial Iso. SS. Frame 6'LX6'H PVC ISO.	0		\$ 801.00	\$ 14,418.00
964.4674.PVC.003	20	Back Panel W/ Transfer Door Counterweighted 4'WX74"H	0		\$ 680.00	\$ 13,600.00
941.4812.FULLT.001	20	Full T Cover SS 4'W	0		\$ 144.00	\$ 2,880.00
041.0017.101	40	4 Quart Pail System,With 1/2" Mount,1/2" Thumbscrew	0		\$ 49.00	\$ 1,960.00
041.0017.102	40	1 Quart Bowl System With 1/2" Mount,1/2" Thumbscrew	0		\$ 45.00	\$ 1,800.00
	40	Solid Panel in Door for Mounting Food and Water Bowls			\$ 125.00	\$ 5,000.00

Equipment Total - Page 1 \$ 143,538.00

Equipment Total - Page 2 \$ 39,732.00

Total Equipment \$ 183,270.00

Sales Tax Rate 0.0000 %

Sales Tax Amount \$ 0.00

Shipping & Handling \$ 1,400.00

Grand Total \$ 184,670.00

*Quote Date
6/25/2019

Schroer Manufacturing Company

[illegible]

QUOTE**SHOR-LINE**

*Quote Date

6/25/2019

Schroer Manufacturing Company**ORIGINATOR****CUSTOMER**

Name: Douglas Nietfeld

Name: Jefferson County Animal Resource

PAGE 3 - COMMENTS

This Quote is provided solely for Customers' convenience and does not constitute an offer to contract or an order. Likewise, Shor-Line's website, price lists, catalogue and related materials are for informational purposes only and do not constitute an offer to sell or contract.

This Quote is only for the products listed and will remain effective for 30 days from the date hereof. Any other products, materials and services are specifically excluded. All prices in this Quote are F.O.B. Shor-Line's factory and unless otherwise specified are exclusive of freight, duty, installation, delivery charges and any city, state, local or federal tax. Customer would be responsible for any such taxes although sales tax will be collected on shipments to the following states: California, Florida, Georgia, Illinois, Indiana, Kansas, Massachusetts, Missouri, New York, Texas, Utah, and Washington.

Customer may submit an order for the goods described in this Quote, but in doing so shall have agreed to purchase the goods in accordance with Shor-Line's TERMS AND CONDITIONS, which can be found at www.shor-line.com. Any such order shall be subject to and effective only upon acceptance and approval at Shor-Line's offices in Kansas City, Kansas as evidenced by Shor-Line's issuance of an Order Acknowledgment or Invoice. The acceptance of all orders and related payment terms require approval by Shor-Line's Credit Department.

Processing of a Customer's order and the manufacture of products will not begin until all documentation is provided, applicable approvals are obtained and deposits are received. If applicable, deposits are required for any order over \$5,000.00, which will remain on HOLD until receipt and acceptance of the deposit and a signed Order Acknowledgment by Shor-Line. Additional documentation bearing the Customer's signature will be required for all run products and special or custom products including: (1) Order Acknowledgment, (2) Letter of Approval, and (3) Drawings and /or Blue Prints. Once an order is accepted any changes requested by the Customer are subject to acceptance by Shor-line and may result in additional charges and delayed delivery.

Once all the necessary documentation, deposits and approvals are obtained by Shor-Line, the anticipated time for completion of your order can be projected based on then quoted lead times. However, such dates are nonbinding estimates and time shall not be of the essence.

Issues related to the shipment and delivery of products need to be documented in writing. Special delivery requirements such as calling before delivery, lift gate assistance and inside delivery can be often arranged in advance for additional costs. But ultimately the Customer and/or its contractor will be responsible for product unloading, set up and installation including any required fittings, fasteners or mounting materials. This would include complying with any and all state, local and federal plumbing and electrical requirements.

All products being returned for any reason or delivered for repair service (whether or not pursuant to Shor-Line's Limited Warranty) must receive advance authorization from Shor-Line. Customer must contact Shor-Line's Technical Service Department at 1-800-444-1579 to receive a return authorization. All products returned, except for warranty service pursuant to Shor-Line's Product Satisfaction Policy will be subject to a 15% restocking charge. Customer will be responsible for all restocking charges and freight on returns.

Attachment A: Cat Housing Alternate Proposal

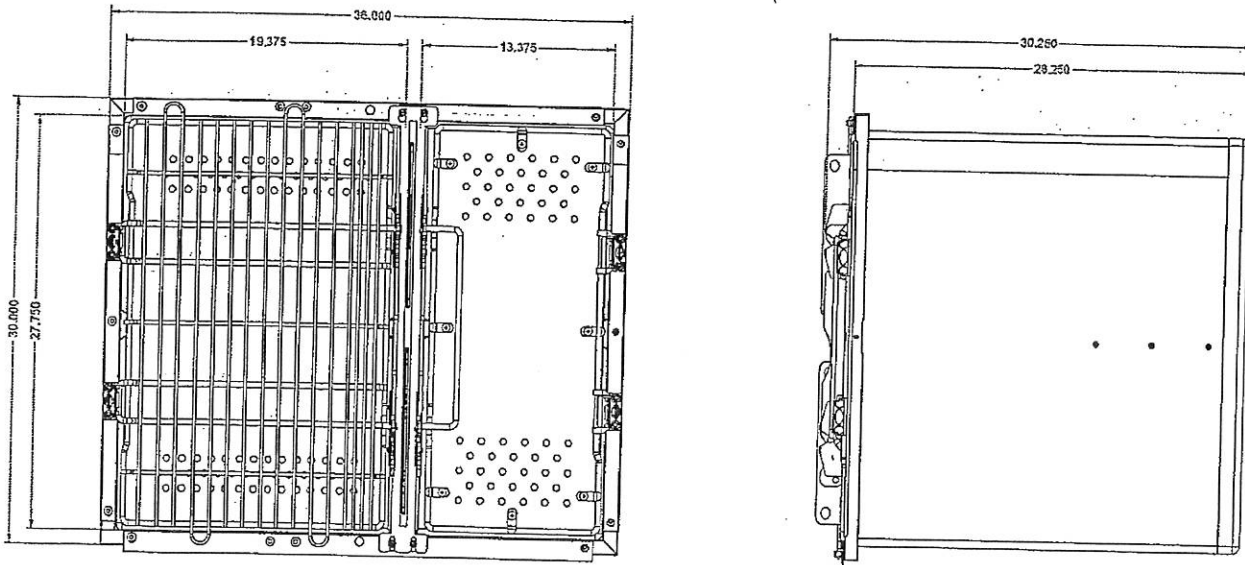

36X30 CAT SUITE

THE FOLLOWING DOCUMENT CONTAINS INFORMATION PROPRIETARY TO SCHRECER MANUFACTURING COMPANY. ANY REPRODUCTION, ENCLOSURE OR USE OF THE DOCUMENT IS EXPRESSLY PROHIBITED WITHOUT WRITTEN CONSENT OF SCHRECER MANUFACTURING. SCHRECER MANUFACTURING MAKES NO WARRANTIES, EITHER EXPRESSED OR IMPLIED WITH REGARD TO CUSTOMER REQUESTED MODIFICATIONS AND TO THE EXTENT SUCH MODIFICATIONS ADVERSELY AFFECT THE PRODUCTS, SUCH MODIFICATIONS VOID ANY WARRANTIES OF THE PRODUCTS. CUSTOMER FURTHER RELEASES AND AGREES TO INDEMNIFY, DEFEND AND HOLD HARMLESS SCHRECER MANUFACTURING FOR, FROM AND AGAINST ANY AND ALL CLAIMS, DAMAGES, LOSSES, LIABILITIES, COSTS OR EXPENSES (INCLUDING ATTORNEYS' AND EXPERTS FEES) ARISING OUT OF OR RELATED TO SUCH MODIFICATIONS TO THE PRODUCTS.

12/11/2012

INITIAL
SHOR-LINE



JEFFERSON COUNTY
DEPARTMENT OF ADMINISTRATIVE SERVICES
729 MAPLE ST / PO BOX 100
HILLSBORO MO 63050
WWW.JEFFCOMO.ORG

BID #: 19-0065

Request for Proposal: REBID CAT & DOG KENNELS FOR THE
ANIMAL RESOURCE CENTER 2019

Date Issued: 6-18-2019

PROPOSALS SHALL BE ACCEPTED UNTIL: TUESDAY, JULY 16, 2019, AT 2:00 P.M. LOCAL TIME.

**Specification
Contact:**

BETH STEINNERD
Department of Animal Control
636-797-6414
bsteinnerd@jeffcomo.org

**Contract
Contact:**

VICKIE PRATT
Department of Administrative Services
636-797-5380

**Mail (3) Three
Complete Copies
With Vendor And
Proposal
Information As
Shown In Sample:**

SAMPLE ENVELOPE

VENDOR NAME
VENDOR ADDRESS
CONTACT NUMBER
DEPARTMENT OF THE COUNTY CLERK
JEFFERSON COUNTY MISSOURI
729 MAPLE ST / PO BOX 100
HILLSBORO MO 63050-0100
SEALED PROPOSAL: (PROPOSAL NAME)

Contract Term:
ONE YEAR CONTRACT
UPON APPROVAL OF THE
COUNTY COUNCIL AND
COUNTY EXECUTIVE

The undersigned certifies that he/she has the authority to bind this company in an agreement/contract to supply the commodity or service in accordance with all terms, conditions, and pricing specified. This Proposal, if accepted, will constitute an Agreement and Contract with Jefferson County, Missouri, upon approval of the County Council and County Executive. Prices are firm during this agreement term, unless agreed upon in writing by the County. The County has the option to renew this agreement at the same terms and conditions as the original agreement for one additional one-year term with the written consent of the successful bidder. Price increases for renewals are not authorized unless approved in writing by the County.

**Vendor
Information:**

Direct Animal Products Richard Batten Jr
Company Name Authorized Agent (Print)
PO Box 1360 Richard Batten Jr
Address Signature
Boyd TX 76023 President
City/State/Zip Code Title
940.433.5468 6-27 75-2695695
Telephone # Date Tax ID #
940.433.5469
E-mail Fax #

TN

PRICING PAGE

COST PER DOUBLE STACKED CAT CONDO UNIT \$ 2,650

TOTAL COST FOR TWENTY-FOUR (24) DOUBLE
STACKED CAT CONDO UNITS \$ 63,600

COST PER ADOPTABLE DOG KENNEL \$ 1991.60

TOTAL COST FOR TWENTY (20) ADOPTABLE DOG
KENNELS \$ 39,832

COST PER ISOLATION DOG KENNEL \$ 1940.46

TOTAL COST FOR TEN (10) ISOLATION DOG
KENNELS \$ 18,382

INSTALLATION PRICING

TOTAL INSTALLATION COST FOR TWENTY -FOUR
(24) DOUBLE STACKED CAT CONDO UNITS. \$ 12,720

TOTAL INSTALLATION COST FOR TWENTY (20)
ADOPTABLE DOG KENNELS \$ 8,000

TOTAL INSTALLATION COST FOR TEN (10)
ISOLATION DOG KENNELS \$ 3,677

DIRECT

ANIMAL PRODUCTS

A Division of Tristar Metals, Inc.

940.433.5468 phone 940.433.5469 fax

Direct Estimate

Date	Estimate #
6/25/2019	31570

Customer Name
Jefferson County Animal Care Facility 4848 Hwy 30 House Springs MO 63051

Ship To

REP	E-mail Address
Tim	

Remit Payment To: PO Box 928 Boyd, TX 76023

554 S. Allen St Boyd, TX 76023

Item	Description	Qty	Cost	TOTAL
D1700-20SB	Cat Condos Starlite Cat Condo, 2 enclosure with built-in Litter Area, Guillotine Door, Glass doors, Solid Back on SS Mobile Base	24	2,650.00	63,600.00
D1048-GD	Kennels 32"W x 75.5"H Tempered Glass Kennel Door in 1.1/4" Stainless Steel Tube Frame with Tempered Glass Side Partition, 47.5" x 75.5" Overall. Positive Lock Latch, In and Out Swing and No Bottom Rail on Frame.	20	750.00	15,000.00
1036-BF	Stainless Steel Rotating Food Bowl System for Kennel Door; Includes 2 Stainless Steel Bowls	20	230.00	4,600.00
D1048-SLSP	48"L x 75.5"H Solid Starlite Side Panel in 1.1/4" Frame with 48" Isolation Partition and 26"H Stainless Steel Grill Top	9	661.00	5,949.00
D1072-SLSP	72"L x 75.5"H Solid Starlite Side Panel in 1.1/4" Frame with 48" Isolation Partition and 26"H Stainless Steel Grill Top	9	747.00	6,723.00
D1048-SLBP	47.5"W x 75.5"H Direct Starlite Back Panel	10	546.00	5,460.00
1000-GDCB	18" x 28" Starlite Guillotine Door with Stainless Steel Wall Mount Tracks & Pulleys. 1.5/8" Stainless Steel Counter Balance with Hook to Secure to Rod Door	10	170.00	1,700.00
1000-DG-DCB	Stainless Steel Counter Balance for Guillotine System for Grill Door	10	40.00	400.00
D1048-KD	32"W x 75.5"H Stainless Steel Kennel Door in 47.5" Frame with Side Partition; 1/4" Vertical Rods with 1/4" Cross Bracing and 1.1/4" Stainless Steel Frame. Positive Lock Latch, In and Out Swing and No Bottom Rail on Frame.	10	667.00	6,670.00
1036-BF	Stainless Steel Rotating Food Bowl System for Kennel Door; Includes 2 Stainless Steel Bowls	10	230.00	2,300.00
D1048-SLSP	48"L x 75.5"H Solid Starlite Side Panel in 1.1/4" Frame with 48" Isolation Partition and 26"H Stainless Steel Grill Top	4	661.00	2,644.00
D1072-SLSP	72"L x 75.5"H Solid Starlite Side Panel in 1.1/4" Frame with 48" Isolation Partition and 26"H Stainless Steel Grill Top	4	747.00	2,988.00

TERMS:

- 1) Must Receive Signed Estimate & 50% Down Payment
- 2) Must Receive Signed Approval Drawings
- 3) Order Must be Paid in Full Prior to Shipment
- 4) Estimate Valid for 15 Days
- 5) Return Policy: Standard Products within 30 Days Less 20% Restocking Fee. Custom Products are Non-Returnable and Non-Refundable.
- 6) Laminate Items not covered under warranty
- 7) Canceled Orders: Engineering time will not be refunded (if applicable)

(8.25%)

TOTAL

Signature: I agree to terms and policies

DIRECT

ANIMAL PRODUCTS

A Division of Tristar Metals, Inc.

940.433.5468 phone 940.433.5469 fax

Direct Estimate

Date	Estimate #
6/25/2019	31570

Customer Name
Jefferson County Animal Care Facility 4848 Hwy 30 House Springs MO 63051

Ship To

REP	E-mail Address
Tim	

Remit Payment To: PO Box 928 Boyd, TX 76023

554 S. Allen St Boyd, TX 76023

Item	Description	Qty	Cost	TOTAL
D1048-SLBP	47.5"W x 75.5"H Direct Starlite Back Panel	5	546.00	2,730.00
1000-GDCB	18" x 28" Starlite Guillotine Door with Stainless Steel Wall Mount Tracks & Pulleys. 1.5/8" Stainless Steel Counter Balance with Hook to Secure to Rod Door	5	170.00	850.00
1000-DG-DCB	Stainless Steel Counter Balance for Guillotine System for Grill Door	5	40.00	200.00
Frt-Air Ride	Shipping and Handling: ESTIMATE ONLY; ACTUAL CHARGES TO BE DETERMINED AT TIME OF SHIPPING, Air Ride - Freight will be Pad Wrapped and Loaded onto an Air Ride Truck for Delivery. Does Not Include a Lift Gate; Customer is Responsible for Offloading Equip...	2	3,500.00	7,000.00

TERMS:

- 1) Must Receive Signed Estimate & 50% Down Payment
- 2) Must Receive Signed Approval Drawings
- 3) Order Must be Paid in Full Prior to Shipment
- 4) Estimate Valid for 15 Days
- 5) Return Policy: Standard Products within 30 Days Less 20% Restocking Fee. Custom Products are Non-Returnable and Non-Refundable.
- 6) Laminate Items not covered under warranty
- 7) Canceled Orders: Engineering time will not be refunded (if applicable)

(8.25%) \$0.00

TOTAL \$128,814.00

Signature: I agree to terms and policies



A Division of TriStar Metals, Inc.

940.433.5468 phone 940.433.5469 fax

TriStar Estimate

Date	Estimate #
6/26/2019	31576

Customer Name
Jefferson County Animal Care Facility 4848 Hwy 30 House Springs MO 63051

Ship To

REP	E-mail Address
Tim	

Payments to: PO Box 928 Boyd, TX 76023

554 S Allen Ave Boyd, TX 76023

Item	Description	Qty	Cost	TOTAL
Installation	installation of 24 Double stack Cat Condos	1	12,720.00	12,720.00
Installation	Installation: Dog Kennel Install 20 runs (includes all silicone and stainless steel tapcons where needed)	1	8,000.00	8,000.00
Installation	Installation: Dog Kennel Install 10 runs (includes all silicone and stainless steel tapcons where needed) *** installation does not include modification to Walls or Floors. Any modification will need to be done by customer contractor *** Install quoted is only for Direct Animal Products equipment****	1	3,677.00	3,677.00
Installation	Installation: Does NOT include unloading of equipment from freight carrier		0.00	0.00
TERMS:				

- 1) Must Receive Signed Estimate & 50% Down Payment
- 2) Must Receive Signed Approval Drawings
- 3) Order Must be Paid in Full Prior to Shipment
- 4) Estimate Valid for 15 Days
- 5) Return Policy: Standard Products within 30 Days Less 20% Restocking Fee. Custom Products are Non-Returnable and Non-Refundable.
- 6) Laminate Items not covered under warranty
- 7) Canceled Orders: Engineering time will not be refunded (if applicable)

(8.25%)	\$0.00
TOTAL	\$24,397.00

Signature: I agree to terms and policies



JEFFERSON COUNTY
DEPARTMENT OF ADMINISTRATIVE SERVICES
 729 MAPLE ST / PO BOX 100
 HILLSBORO MO 63050
WWW.JEFFCOMO.ORG

BID #: 19-0065

Request for Proposal: **REBID CAT & DOG KENNELS FOR THE ANIMAL RESOURCE CENTER 2019**

Date Issued: **6-18-2019**

PROPOSALS SHALL BE ACCEPTED UNTIL: **TUESDAY, JULY 16, 2019**, AT 2:00 P.M. LOCAL TIME.

**Specification
Contact:**

BETH STEINNERD
 Department of Animal Control
 636-797-6414
bsteinnerd@jeffcomo.org

**Contract
Contact:**

VICKIE PRATT
 Department of Administrative Services
 636-797-5380

**Mail (3) Three
Complete Copies
With Vendor And
Proposal
Information As
Shown In Sample:**

SAMPLE ENVELOPE

VENDOR NAME
VENDOR ADDRESS
CONTACT NUMBER **DEPARTMENT OF THE COUNTY CLERK**
 JEFFERSON COUNTY MISSOURI
 729 MAPLE ST / PO BOX 100
 HILLSBORO MO 63050-0100
 SEALED PROPOSAL: (PROPOSAL NAME)

Contract Term:

**ONE YEAR CONTRACT
UPON APPROVAL OF THE
COUNTY COUNCIL AND
COUNTY EXECUTIVE**

The undersigned certifies that he/she has the authority to bind this company in an agreement/contract to supply the commodity or service in accordance with all terms, conditions, and pricing specified. This Proposal, if accepted, will constitute an Agreement and Contract with Jefferson County, Missouri, upon approval of the County Council and County Executive. Prices are firm during this agreement term, unless agreed upon in writing by the County. The County has the option to renew this agreement at the same terms and conditions as the original agreement for one additional one-year term with the written consent of the successful bidder. Price increases for renewals are not authorized unless approved in writing by the County.

**Vendor
Information:**

Larson Systems Inc David Larson
 Company Name Authorized Agent (Print)
13847 Aberdeen St NE
 Address Signature
Lam Lake MN 55304-6789 President
 City/State/Zip Code Title
763-780-2131 7-12-2019 41-1409699
 Telephone # Date Tax ID #
Kathy.thunstrom@stone 763-780-2182
 E-mail Fax #
mountainpetproducts.com

DL

PRICING PAGE

COST PER DOUBLE STACKED CAT CONDO UNIT \$ 2264³⁸

TOTAL COST FOR TWENTY-FOUR (24) DOUBLE STACKED CAT CONDO UNITS \$ 54,345⁻

COST PER ADOPTABLE DOG KENNEL \$ 2.765⁷⁰

TOTAL COST FOR TWENTY (20) ADOPTABLE DOG KENNELS \$ 55,314⁻

COST PER ISOLATION DOG KENNEL \$ 3583⁷⁰

TOTAL COST FOR TEN (10) ISOLATION DOG KENNELS \$ 35,837⁻

INSTALLATION PRICING

TOTAL INSTALLATION COST FOR TWENTY -FOUR (24) DOUBLE STACKED CAT CONDO UNITS. \$ 5000⁻

TOTAL INSTALLATION COST FOR TWENTY (20) ADOPTABLE DOG KENNELS \$ 5200⁻

TOTAL INSTALLATION COST FOR TEN (10) ISOLATION DOG KENNELS \$ 3200⁻



Stone Mountain Pet Products

13847 Aberdeen Street NE
Ham Lake, MN 55304-6789
stonemountainpetproducts.com

Phone: 763-450-3611

Toll Free: 877-780-2131

info@stonemountainpetproducts.com

Quote

28786

Prepared For **The Animal Resource Center-Hillsboro**
Company # 31485
Contact Name Ken Waller
Title _____
Phone 636-797-5380 F _____
Email _____

Sales Rep Kathy Thunstrom (Stone Mountain Pet Products)

Phone 763-600-6003 F _____

Email kathy.thunstrom@stonemountainpetlodge.com

Quote Date 7/11/2019 Prices Good Until 8/10/2019

Authorized By *Kathy Thunstrom*

Billing Addr. **The Animal Resource Center-Hillsboro**
729 Maple Street
PO Box 100
Hillsboro MO 63050
USA
P _____ F _____

Shipping Addr. **The Animal Resource Center-Hillsboro**
729 Maple Street
Hillsboro MO 63050
USA
P _____ F _____

Stone Mountain Pet Product Quote

#	Part Number	Rev	Part Name	Price	Qty	Ext. Price
			CAT Condos			
2	025-0000-1184-XX		Double Stacked Cat Condos - 40W x 60Tx 30D	\$2,130.00	24	\$51,120.00
2			Includes 16" High base (increases height to 76T)			
3			Adoptable Dog Housing			
4	025-0000-1165-48	B	48" w x 76" t - Swin Gate (tempered glass). Threshold. Swivel Feeder	\$824.00	20	\$16,480.00
5	025-0000-1001-48	C	48" wide x 72" tall - Back Panel (solid)	\$395.00	20	\$7,900.00
6	025-0000-1001-12	C	120" wide x 72" tall - Side Panel (solid)	\$907.00	4	\$3,628.00
7	025-0000-1197-12		120" x 72" Side panel with Double Door	\$1,277.00	18	\$22,986.00
7			(configured as two banks of 10)			
8			Isolation Dog Housing			
9	025-0000-1193-48	A	48" w x 76" t - Swin Gate (arille). Threshold. Swivel Feeder	\$659.00	10	\$6,590.00
10	025-0000-0812-31	P	48" wide x 120" deep - Full Grille Kennel Top	\$800.00	10	\$8,000.00
11	025-0000-1001-48	C	48" wide x 72" tall - Back Panel (solid)	\$395.00	10	\$3,950.00
12	025-0000-1001-12	C	120" wide x 72" tall - Side Panel (solid)	\$907.00	2	\$1,814.00
13	025-0000-1197-12		120" x 72" Side panel with Double Door	\$1,277.00	9	\$11,493.00
13			(configured as one bank of 10)			
14			Installation Kit			
15	025-0000-0806-07	A	Stainless Steel Installation Kit (0 to +0.375)	\$66.00	30	\$1,980.00
16	025-0000-0806-27		Stainless Steel Installation Kit (kennel top) (+.625 to +1.875")	\$33.00	10	\$330.00
17			Engineering Fee			
18	100-0000-0012-00		Engineering (hourly) Layout and Design	\$135.00	5	\$675.00
19			Shipping and materials			
20	059-0000-0102-96		Dog Housing. 130" Gate or Panel Shipping Pallet	\$200.00	5	\$1,000.00
20	059-0000-0102-XX		Dog Housing. Gate and Panel Shipping Pallet (34-96")	\$175.00	2	\$350.00

Terms: 50% deposit upon order placement, and balance due in full prior to product shipment. In the event the order is canceled, *the deposit is nonrefundable*. Payments accepted in U.S. funds payable to Stone Mountain Pet Products via Visa, MasterCard, Discover, American Express (3% processing fee applies to credit card payments), Wire Transfer, or Check. There will be a \$30 fee for all returned checks. If final payment is made by check, shipment will be delayed until the check has cleared our financial institution as well as yours (up to 10 business days). All orders are shipped FOB Factory.

Delivery: Normal delivery is 8 to 10 weeks. If the order requires additional engineering due to customization, delivery could be delayed.

Pricing: All quoted prices will be honored for 30 days. Future prices are subject to change without notice.

Title: Title to the described equipment shall remain under Stone Mountain Pet Products ('seller') until full payment has been received by the seller. In the event of a default, the seller has the right to refuse shipment of the equipment. Any down payments received by the seller will be applied to the actual expenses incurred in the manufacturing of the equipment. The seller has the right to hold the purchaser liable for a sum equivalent to the unpaid balance of the purchase price together with all expenses and damages that the seller may have sustained while manufacturing the equipment.

Warranty: Stone Mountain Pet Products are warranted against defects in material and workmanship to the consumer for a period of twelve months from the date of purchase. The warranty will be null and void if the equipment has been altered from its original size or shape, installed not according to factory specification, misused, or suffered damage through accident, neglect or conditions beyond our control. The warranty does not cover normal wear and tear. Warranty service must be conducted by a Stone Mountain Pet Product representative or a Stone Mountain Pet Product approved service provider.



JEFFERSON COUNTY
DEPARTMENT OF ADMINISTRATIVE SERVICES
729 MAPLE ST / PO BOX 100
HILLSBORO MO 63050
WWW.JEFFCOMO.ORG

BID #: 19-0065

Request for Proposal: REBID CAT & DOG KENNELS FOR THE
ANIMAL RESOURCE CENTER 2019

Date Issued: 6-18-2019

PROPOSALS SHALL BE ACCEPTED UNTIL: TUESDAY, JULY 16, 2019, AT 2:00 P.M. LOCAL TIME.

Specification
Contact:

BETH STEINNERD
Department of Animal Control
636-797-6414
bsteinnerd@jeffcomo.org

Contract
Contact:

VICKIE PRATT
Department of Administrative Services
636-797-5380

Mail (3) Three
Complete Copies
With Vendor And
Proposal
Information As
Shown In Sample:

SAMPLE ENVELOPE

VENDOR NAME	
VENDOR ADDRESS	
CONTACT NUMBER	DEPARTMENT OF THE COUNTY CLERK
	JEFFERSON COUNTY MISSOURI
	729 MAPLE ST / PO BOX 100
	HILLSBORO MO 63050-0100
SEALED PROPOSAL: (PROPOSAL NAME)	

Contract Term:
ONE YEAR CONTRACT
UPON APPROVAL OF THE
COUNTY COUNCIL AND
COUNTY EXECUTIVE

The undersigned certifies that he/she has the authority to bind this company in an agreement/contract to supply the commodity or service in accordance with all terms, conditions, and pricing specified. This Proposal, if accepted, will constitute an Agreement and Contract with Jefferson County, Missouri, upon approval of the County Council and County Executive. Prices are firm during this agreement term, unless agreed upon in writing by the County. The County has the option to renew this agreement at the same terms and conditions as the original agreement for one additional one-year term with the written consent of the successful bidder. Price increases for renewals are not authorized unless approved in writing by the County.

Vendor
Information:

Snyder Mfg. Co.	Ralph Ihde
Company Name	Authorized Agent (Print)
2077 Hwy. 102	
Address	Signature
New Sharon, IA 50207	Account Manager
City/State/Zip Code	Title
800/631-4101 x 30	7/11/19 84-0531039
Telephone #	Date Tax ID #
rihde@snydermfg.com	
E-mail	Fax #

PRICING PAGE

COST PER DOUBLE STACKED CAT CONDO UNIT \$ 2403.08

TOTAL COST FOR TWENTY-FOUR (24) DOUBLE
STACKED CAT CONDO UNITS \$ 57,673.92 with 50% dep. and bal. prior to shipment

COST PER ADOPTABLE DOG KENNEL \$ 2,455.02

TOTAL COST FOR TWENTY (20) ADOPTABLE DOG
KENNELS \$ 49,100 with 50% dep. and bal. prior to shipment

COST PER ISOLATION DOG KENNEL \$ 3028.88

TOTAL COST FOR TEN (10) ISOLATION DOG
KENNELS \$ 30,288.88 with 50% dep. and bal. prior to shipment

INSTALLATION PRICING

TOTAL INSTALLATION COST FOR TWENTY -FOUR
(24) DOUBLE STACKED CAT CONDO UNITS. \$ NA Shipped assembled

TOTAL INSTALLATION COST FOR TWENTY (20)
ADOPTABLE DOG KENNELS \$ 17785 for both adoptable & Isolation included

TOTAL INSTALLATION COST FOR TEN (10)
ISOLATION DOG KENNELS \$



6228 S. TROY CIRCLE CENTENNIAL, CO 80111-6422

East Plant

2077 Hwy 102
New Sharon, IA 50207
(800) 631-4101
(641) 637-4101
Fax: (641) 637-4103

Quotation

Page 1 of 1

Quote #: 67674
Quote Date: 07/10/19
Print Date: 07/11/19

BILL TO

Jefferson County Animal Control
7105 Shelter Road
Barnhart , MO 63012

SHIP TO

Jefferson County Animal Control
7105 Shelter Road
Barnhart , MO 63012

bstennerd@jeffcomo.org

Tel: 636/797-5577

Fax:

Snyder Rep: Ralph Ihde 1 (800) 631-4101 rihde@snydermfg.com

Your PO	Order Date	Est. Ship Date	Ship Via	Ordered By
	00/00/00	00/00/00	Old Dominion	Beth Steinnerd

Qty	UM	Product Name	Unit Price	Discount	Sell	Extended
0 ea.		Shipping Terms-DOOR TO DOOR	0.00	0.00 %	0.00	0.00
Freight Delivery is DOOR TO DOOR. The client is responsible for getting the materials from the truck into the facility. WHITE GLOVE SERVICE is available. Discounts do not apply to accessories or installation. *The Estimated Ship date of this order will be 8 weeks from the receipt of the 50% Deposit and signed copies of the Purchase Terms & Conditions, Run Specification Sheet, and Run Drawing*						
60 ea		Run gate-4 ft. w/glass	\$932.00	18.00 %	\$764.24	\$45,854.40
18 ea.		Run panel-6 ft. w/bar grille PC	\$838.00	18.00 %	\$687.16	\$12,368.88
34 ea.		Run panel-4 ft. w/bar grille PC	\$559.00	18.00 %	\$458.38	\$15,584.92
30 ea		Run guillotine door w/ weighted dual opening	\$301.00	0.00 %	\$301.00	\$9,030.00
18" x 26" door (finished wall opening is 16" x 24") Weighted style (counter weight, two sided opening) guillotine doors.						
30 ea.		Run KG dual swivel feeder	\$195.00	0.00 %	\$195.00	\$5,850.00
Includes: 1-2 qt pail with 1-1 qt bowl						
320 sq ft		Run Grille Top-3" Rod Spacing	\$14.00	0.00 %	\$14.00	\$4,480.00
20ea. 4' x 4': 320 sft						
60 ea		Run card holder 5x7	\$9.00	0.00 %	\$9.00	\$540.00

Special Instructions

DISCOUNTED PRICE IS FOR 50% DEPOSIT AND BALANCE PRIOR TO SHIPMENT TERMS. IF NET 30 TERMS REQUIRED, THEN DISCOUNT WILL BE REMOVED.

Color: Undecided, (Snyder Selections)

Hinge: As per drawing

Total	Discount	Subtotal	Tax	Freight	Handling	Quote Total
\$109,910.00	\$16,201.80	\$93,708.20	\$0.00	\$2,542.80	\$1,460.00	\$97,711.00
Shipment Weight: 9302					50% upon Order/50% before ship 00/00/00	

IT IS AGREED THAT DELIVERY TO CARRIER BY SELLER CONSTITUTES DELIVERY AND TRANSFER OF TITLE AND POSSESSION TO THE BUYER. CLAIMS FOR LOSS OR DAMAGE SHOULD BE PROMPTLY PRESENTED TO CARRIER. NO MERCHANDISE TO BE RETURNED WITHOUT OUR PERMISSION. MAKE NO DEDUCTIONS FROM THIS INVOICE. IF THE INVOICE IS INCORRECT, PLEASE RETURN IT AT ONCE. BUYER IS RESPONSIBLE FOR ALL COSTS OF COLLECTIONS AND ATTORNEY'S FEES RESULTING FROM NON-PAYMENT OF THIS INVOICE.

GRAY - QUOTE GREEN-CONFIRMATION PINNK-REMITTANCE GOLD-UPDATES/CHANGES WHITE-FINAL



RALPH IHDE, ACCOUNT EXECUTIVE
2077 HWY. 102 • NEW SHARON, IA 50207
800/631-4101 EXT. 30 • rihde@snydermfg.com

7/10/19

Jefferson County Animal Control

Beth Steinnerd
7105 Shelter Road
Barnhart, MO 63012
636/797-5577
bstinnerd@jeffcomo.org



Full Height Wall

Adoptable Dogs 183B

All glass doors

Panels: 48"(h) with 26"(h) bar grilles

Double opening guillotine doors

Feeders on 4'(d) side, solid around feeder

No back or end panels

USE EXISTING WALLS

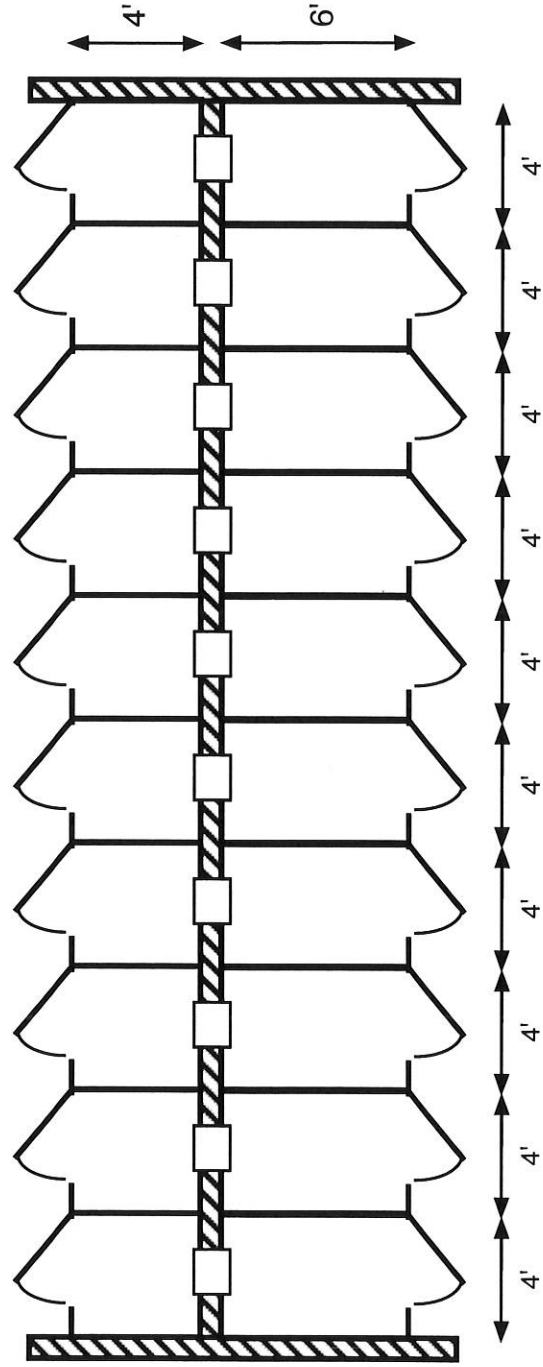

Adoptable Dogs 182B
All glass doors
Panels: 48"(h) with 26"(h) bar grilles
Double opening guillotine doors
Feeders on 4'(d) side, solid around feeder
No back or end panels
USE EXISTING WALLS

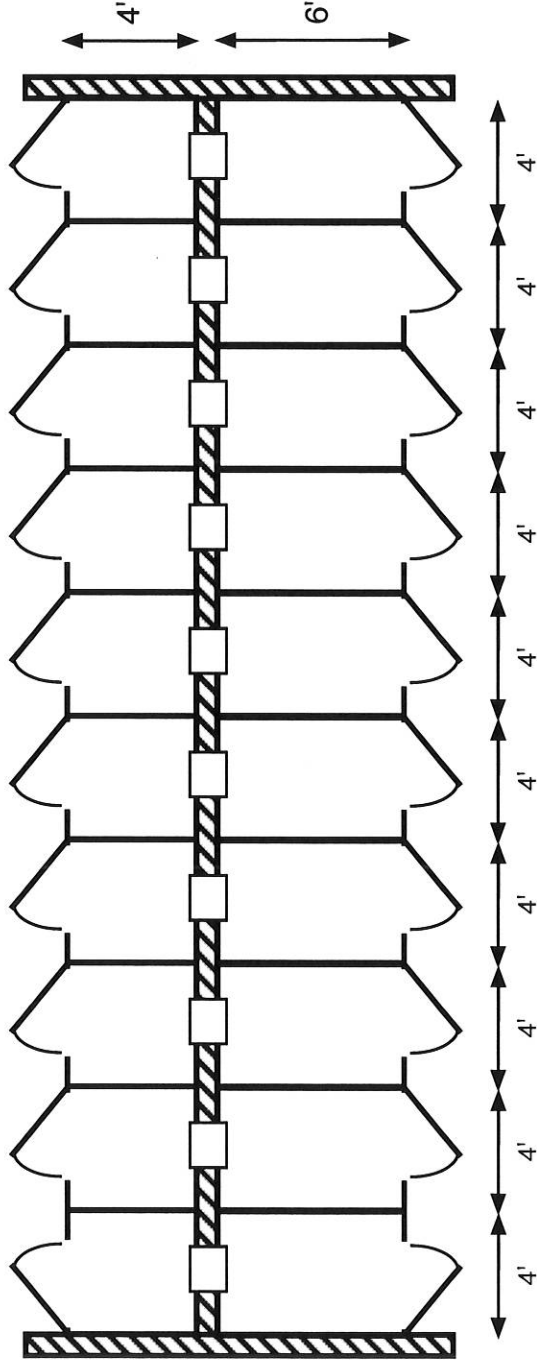

Quarantine Bite Dogs 141 A&B

- All glass doors
- Panels: 48"(h) with 26"(h) bar grilles
- Double opening guillotine doors
- Feeders on one 4'(d) side
- Grille Tops
- No back or end panels
- USE EXISTING WALLS

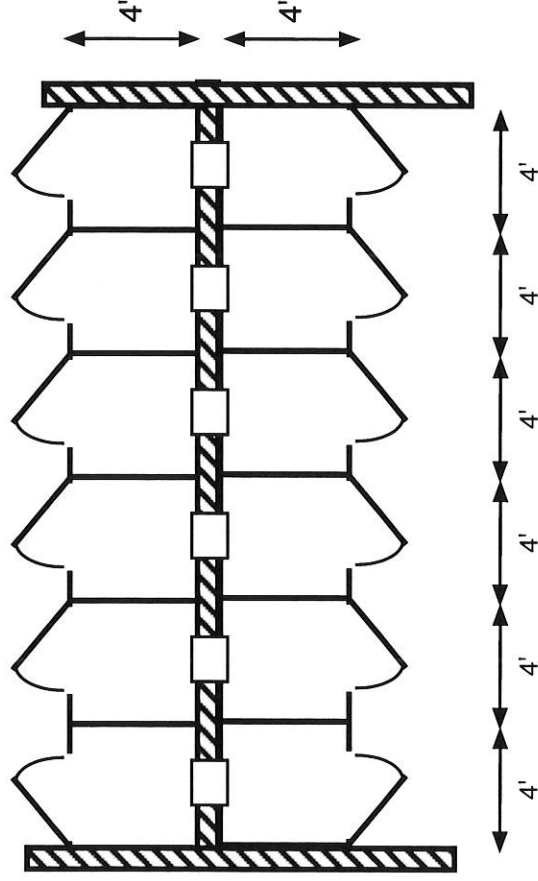

Isolation Dogs 138 A&B
 All glass doors
 Panels: 48"(h) with 26"(h) bar grilles
 Double opening guillotine doors
 Feeders on one 4'(d) side
 Grille Tops
 No back or end panels
 USE EXISTING WALLS

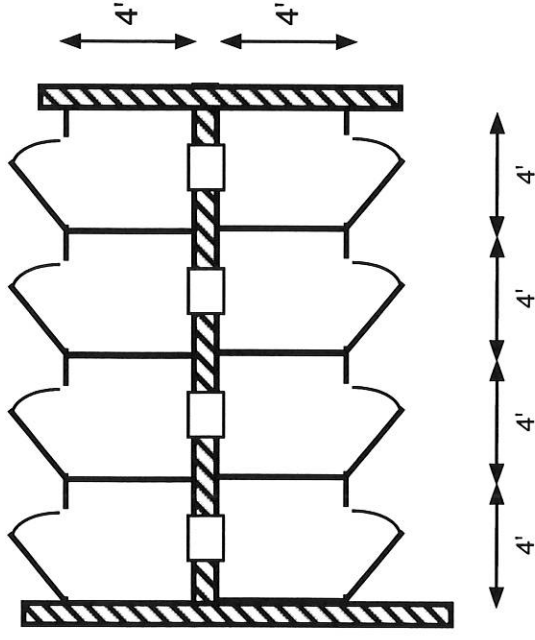

FIVE-YEAR LIMITED WARRANTY – KENNEL RUNS ONLY

For FIVE (5) years from the date of purchase within the United States of America, its possessions and territories, SNYDER MFG. CO. will, at its option, repair or replace, for the original purchaser, free of charge, any part or parts of its KENNEL RUN SYSTEMS, which are found to be defective in material or workmanship. This warranty covers Kennel Runs which have been operated and maintained in accordance with the instructions provided, and which have not been subject to misuse, abuse, neglect, accident, improper installation, improper maintenance, alteration, re-installation, or use outside an appropriately ventilated/heated building which is in good repair.

How to obtain service:

Warranty service is available, with proof-of-purchase, exclusively through:



Snyder Mfg. Co.
2077 Highway 102
New Sharon, IA 50207

Phone: 1-800-631-4101
Fax: 1-641-637-4103
www.snydermfg.com

Transportation charges for the delivery of any Kennel Runs or materials to a SNYDER MFG. CO. facility for authorized warranty repairs will be the responsibility of SNYDER MFG. CO. *SNYDER MFG. CO MUST GIVE PRIOR AUTHORIZATION FOR TRANSPORTATION.*

Kennel Runs and materials exported out of the United States of America: SNYDER MFG. CO. does not extend any warranty for products sold or exported outside of the United States of America, except for products sold to Canada or sold through SNYDER MFG. CO.'s authorized channels of export distribution.

OTHER WARRANTIES:

When SNYDER MFG. CO. performs the installation of the kennel runs, a two-year warranty for defective workmanship with relation to the installation will apply. This warranty does not cover installation performed by the owner, its agents, or contractors.

WARRANTY CONDITIONS:

The provisions as set forth in this warranty provide sole and exclusive remedy of SNYDER MFG. CO.'s obligations arising from the sales of its products. SNYDER MFG. CO. will not be liable for incidental or consequential loss or damage.

This warranty does not cover routine maintenance items, such as minor adjustments to moving parts. This warranty does not cover damage from animals. This warranty does not cover installation performed by the owner, its agents, or contractors. This warranty does not cover normal deterioration of the exterior and interior finishes due to use and/or exposure. This warranty does not cover damage as a result of cleaning with chemical products and/or methods not approved by the manufacturer.

STATE LAWS:

This limited warranty gives you specific legal rights, and you may also have other rights, which vary, from state to state. Certain disclaimers may not be allowed in some states, and therefore, they may not apply to you under all circumstances.

Please sign a copy and return to Snyder Mfg. Co. at 641-637-4103 or evanmaanen@snydermfg.com

Print Name

Invoice ID

Signature

Date



6228 S. TROY CIRCLE CENTENNIAL, CO 80111-6422

East Plant

2077 Hwy 102
New Sharon, IA 50207
(800) 631-4101
(641) 637-4101
Fax: (641) 637-4103

Quotation

Page 1 of 1

Quote #: 70727
Quote Date: 07/11/19
Print Date: 07/11/19

BILL TO

Jefferson County Animal Control
7105 Shelter Road
Barnhart , MO 63012

SHIP TO

Jefferson County Animal Control
7105 Shelter Road
Barnhart , MO 63012

bstennerd@jeffcomo.org

Tel: 636/797-5577

Fax:

Snyder Rep: Ralph Ihde 1 (800) 631-4101 rihde@snydermfg.com

Your PO	Order Date	Est. Ship Date	Ship Via	Ordered By
	00/00/00	00/00/00		Beth Steinnerd

Qty	UM	Product Name	Unit Price	Discount	Sell	Extended
1	Each	Run Installation	\$17,785.00	0.00 %	\$17,785.	\$17,785.00
OPTIONAL FEATURE Installation assumes that the installers will be allowed to work up 10 hours per day. Installation does not include additional accessories the customer may choose						

Special Instructions

INSTALLATION DOES NOT INCLUDE THE CAT COTTAGES. CAT COTTAGES ARE SHIPPED COMPLETELY ASSEMBLED.

Total	Discount	Subtotal	Tax	Freight	Handling	Quote Total
\$17,785.00	\$0.00	\$17,785.00	\$0.00	\$0.00	\$0.00	\$17,785.00
Shipment Weight: 450						

IT IS AGREED THAT DELIVERY TO CARRIER BY SELLER CONSTITUTES DELIVERY AND TRANSFER OF TITLE AND POSSESSION TO THE BUYER. CLAIMS FOR LOSS OR DAMAGE SHOULD BE PROMPTLY PRESENTED TO CARRIER. NO MERCHANDISE TO BE RETURNED WITHOUT OUR PERMISSION. MAKE NO DEDUCTIONS FROM THIS INVOICE. IF THE INVOICE IS INCORRECT, PLEASE RETURN IT AT ONCE. BUYER IS RESPONSIBLE FOR ALL COSTS OF COLLECTIONS AND ATTORNEY'S FEES RESULTING FROM NON-PAYMENT OF THIS INVOICE.

GRAY - QUOTE GREEN-CONFIRMATION PINNK-REMITTANCE GOLD-UPDATES/CHANGES WHITE-FINAL



6228 S. TROY CIRCLE CENTENNIAL, CO 80111-6422

East Plant

2077 Hwy 102
New Sharon, IA 50207
(800) 631-4101
(641) 637-4101
Fax: (641) 637-4103

Quotation

Page 1 of 1

Quote #: 67675
Quote Date: 07/10/19
Print Date: 07/11/19

BILL TO

Jefferson County Animal Control
7105 Shelter Road
Barnhart , MO 63012

SHIP TO

Jefferson County Animal Control
7105 Shelter Road
Barnhart , MO 63012

bstennerd@jeffcomo.org

Tel: 636/797-5577

Fax:

Snyder Rep: Ralph Ihde 1 (800) 631-4101 rihde@snydermfg.com

Your PO	Order Date	Est. Ship Date	Ship Via	Ordered By
	00/00/00	00/00/00	STI	Beth Steinnerd

Qty	UM	Product Name	Unit Price	Discount	Sell	Extended
0	Each	Shipping Terms-Cage	0.00	0.00 %	0.00	0.00
Any amount of stairs may carry an additional COD charge. The shipping cost is based on today's fuel prices. The fuel surcharge portion of the shipping charge is subject to change upon the date of shipment. Discounts do not apply to accessories or installation. Freight Delivery is 10-14 days from the Estimated Ship date						
24	ea	D/D kennel bank	\$1,394.00	18.00 %	\$1,143.08	\$27,433.92
48	pr	Litter Pan Hiders w/temp. glass	\$491.00	0.00 %	\$491.00	\$23,568.00
Includes left back bench and porthole into litter area.						
48	ea	Tempered glass door-upgrade 3/4 glass-1/4-bar	\$83.00	0.00 %	\$83.00	\$3,984.00
48	ea.	Water pan-KG 1 pt double bowl system	\$48.00	0.00 %	\$48.00	\$2,304.00
48	ea	Card holder 4x6	\$8.00	0.00 %	\$8.00	\$384.00

Special Instructions

DISCOUNTED PRICE IS FOR 50% DEPOSIT AND BALANCE PRIOR TO SHIPMENT TERMS. IF NET 30 TERMS REQUIRED, THEN DISCOUNT WILL BE REMOVED.

Color: Undecided, (Snyder Selections)

Hinge: L&R

Total	Discount	Subtotal	Tax	Freight	Handling	Quote Total
\$63,696.00	\$6,022.08	\$57,673.92	\$0.00	\$3,235.08	\$300.00	\$61,209.00
Shipment Weight: 7303.2					50% upon Order/50% before ship 00/00/00	

IT IS AGREED THAT DELIVERY TO CARRIER BY SELLER CONSTITUTES DELIVERY AND TRANSFER OF TITLE AND POSSESSION TO THE BUYER. CLAIMS FOR LOSS OR DAMAGE SHOULD BE PROMPTLY PRESENTED TO CARRIER. NO MERCHANDISE TO BE RETURNED WITHOUT OUR PERMISSION. MAKE NO DEDUCTIONS FROM THIS INVOICE. IF THE INVOICE IS INCORRECT, PLEASE RETURN IT AT ONCE. BUYER IS RESPONSIBLE FOR ALL COSTS OF COLLECTIONS AND ATTORNEY'S FEES RESULTING FROM NON-PAYMENT OF THIS INVOICE.

GRAY - QUOTE GREEN-CONFIRMATION PINNK-REMITTANCE GOLD-UPDATES/CHANGES WHITE-FINAL

9/25/18



RALPH IHDE, ACCOUNT EXECUTIVE
2077 HWY. 102 • NEW SHARON, IA 50207
800/631-4101 EXT. 30 • rihde@snydermfg.com

Jefferson County Animal Control
Beth Steinnerd
7105 Shelter Road
Barnhart, MO 63012
636/797-5577
bstennerd@jeffcomo.org

**** THE OVERALL DEPTH OF THE CAGES IS 28" ****

CAT AREAS COMBO GLASS DOORS

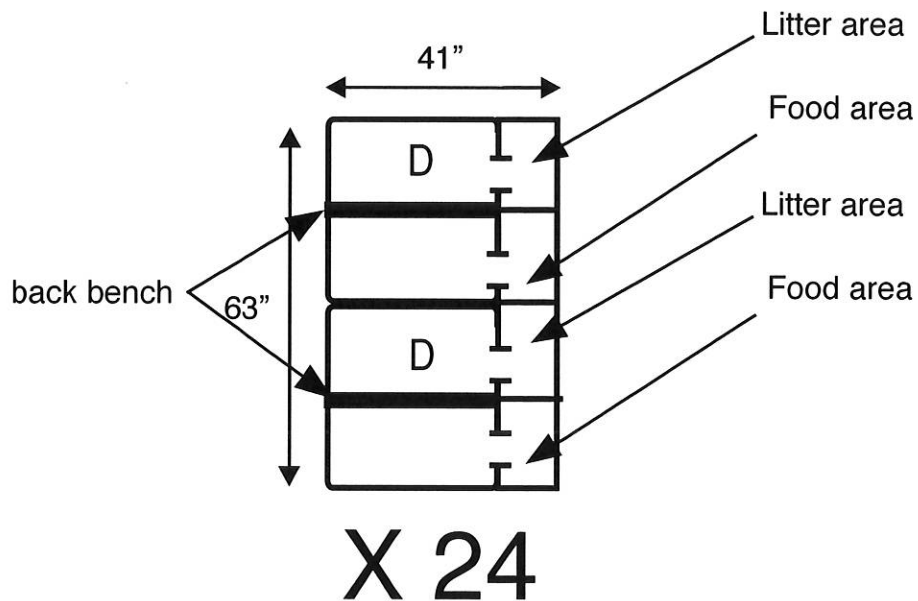



TWO YEAR LIMITED WARRANTY ON SNYDER CAGES

For TWO (2) years from the date of purchase within the United States of America, its possessions and territories, SNYDER MFG. CO. Inc., will at its option, repair or replace, for the original purchaser, free of charge, any part or parts found to be defective in material or workmanship (except electronic control panels as specified elsewhere). This warranty covers cage units which have been operated and maintained in accordance with Snyder's care instructions furnished with the unit, and which have not been subject to misuse, abuse, neglect, accident, improper maintenance, alteration, or use outside an appropriately ventilated/ heated building which is in good repair. Exceptions to this two year warranty are outlined below:

One-year consumer warranty on normal wear parts with Ninety-Day (90) Consumer Warranty protection.

All normal wear part failures will be covered on this product for a period of 90 days regardless of cause operational failure. This does not apply to part failure as a result of acts of God and other unforeseen acts, including vandalism. After 90 days, but within the two-year warranty period, normal wear part failures will be covered if caused by defects in material or workmanship or other component parts. Normal wear parts are defined as handles, cage door bolts, casters, cardholder clips, removable partitions, Cat Nappers®, and one-half floors.

One Year Warranty for ICU and Dryer Cage Electronic Components: These units must be run on a dedicated circuit with no other electronic components on the same circuit. Use of this equipment without a dedicated circuit voids any warranty on the electronic

parts of the units. **The control panel of the ICU and the Dryer Cage are warrantied for one year by the manufacturer.**

Warranty Conditions:

The provisions as set forth in this warranty provide sole and exclusive remedy of SNYDER MFG. CO. Inc's obligations arising from the sales of its products. SNYDER MFG. CO., Inc. will not be liable for incidental or consequential loss or damage.

This warranty does not cover routine maintenance items such as lubricants, filters, or minor adjustments. This warranty does not cover gate damage from animals. This warranty does not cover normal deterioration of the exterior and interior finishes due to use or exposure.

This limited warranty gives you specific legal rights, and you may also have other rights which vary from state to state.

Facility Name: _____

Signature: _____

Date: _____ Invoice # _____

(2013) Warranty service is exclusively available through Technical Service Personnel at SNYDER MFG. CO., INC., who can be reached at (800) 631-4101, M-F 7AM to 3:30PM Central. time). 2077 Hwy 102 • New Sharon, IA 50207

© Copyright 2015 by Snyder Mfg. Co., All Rights Reserved



JEFFERSON COUNTY
DEPARTMENT OF ADMINISTRATIVE SERVICES
 729 MAPLE ST / PO BOX 100
 HILLSBORO MO 63050
WWW.JEFFCOMO.ORG

BID #: 19-0065

Request for Proposal: REBID CAT & DOG KENNELS FOR THE ANIMAL RESOURCE CENTER 2019

Date Issued: 6-18-2019

PROPOSALS SHALL BE ACCEPTED UNTIL: TUESDAY, JULY 16, 2019, AT 2:00 P.M. LOCAL TIME.

**Specification
Contact:**

BETH STEINNERD
 Department of Animal Control
 636-797-6414
bsteinnerd@jeffcomo.org

**Contract
Contact:**

VICKIE PRATT
 Department of Administrative Services
 636-797-5380

**Mail (3) Three
Complete Copies
With Vendor And
Proposal
Information As
Shown In Sample:**

SAMPLE ENVELOPE

VENDOR NAME

VENDOR ADDRESS

CONTACT NUMBER

DEPARTMENT OF THE COUNTY CLERK

JEFFERSON COUNTY MISSOURI

729 MAPLE ST / PO BOX 100

HILLSBORO MO 63050-0100

SEALED PROPOSAL: (PROPOSAL NAME)

Contract Term:

**ONE YEAR CONTRACT
UPON APPROVAL OF THE
COUNTY COUNCIL AND
COUNTY EXECUTIVE**

The undersigned certifies that he/she has the authority to bind this company in an agreement/contract to supply the commodity or service in accordance with all terms, conditions, and pricing specified. This Proposal, if accepted, will constitute an Agreement and Contract with Jefferson County, Missouri, upon approval of the County Council and County Executive. Prices are firm during this agreement term, unless agreed upon in writing by the County. The County has the option to renew this agreement at the same terms and conditions as the original agreement for one additional one-year term with the written consent of the successful bidder. Price increases for renewals are not authorized unless approved in writing by the County.

**Vendor
Information:**

Mason Co Brandy Knisley
 Company Name Authorized Agent (Print)
260 Depot St. Brandy Knisley
 Address Signature
Leesburg, OH 45135 Southern Sales Consultant
 City/State/Zip Code Title
937-780-1266 7-15-19 26-3355694
 Telephone # Date Tax ID #
brandyknisley@masonco.com 937-780-6336
 E-mail Fax #

BK

PRICING PAGE

COST PER DOUBLE STACKED CAT CONDO UNIT \$ 3418.00

TOTAL COST FOR TWENTY ^{Six 26} ~~FOUR~~ (24) DOUBLE STACKED CAT CONDO UNITS \$ 88,868.00

COST PER ADOPTABLE DOG KENNEL \$ 4179.00

TOTAL COST FOR TWENTY (20) ADOPTABLE DOG KENNELS \$ 59,121.00

COST PER ISOLATION DOG KENNEL \$ 4951.00

TOTAL COST FOR TEN (10) ISOLATION DOG KENNELS \$ 33,946.00

INSTALLATION PRICING

TOTAL INSTALLATION COST FOR TWENTY ^{Six} ~~FOUR~~ (24) DOUBLE STACKED CAT CONDO UNITS. \$ 7950.00
²⁶

TOTAL INSTALLATION COST FOR TWENTY (20) ADOPTABLE DOG KENNELS \$ 13,360.00

TOTAL INSTALLATION COST FOR TEN (10) ISOLATION DOG KENNELS \$ 10,970.00



Quote No: 152076

260 Depot Street P. O. Box 365 Leesburg, OH
45135 Phone (937) 780-2321 (800) 543-5567
Fax (937) 780-6336 E-mail info@masonco.com
website: www.masonco.com

Architect:

QUOTATION TO:

Bid Job - Jefferson County Animal
Control
Beth Steinnerd

SHIP TO:

Department of the County Clerk
Beth Steinnerd
Jefferson County Missouri
729 Maple St. PO box 100
Hillsboro, MO 63050

BSteinnerd@jeffcomo.org

Line Num	Quantity	Item Description	Price Each	Sub-Total	Total
-------------	----------	------------------	------------	-----------	-------

Date: 7/15/2019

MATERIAL QUOTATION

Cat Condos

1.	26	Cat Condo Luxury Cat Condo Unit Double Stack 36" Left including: #4384 Upper Luxury Cat Condo 36" Left side living compartment Upper #4385 Lower Luxury Cat Condo 36" Left side living compartment Lower	2,968.00		
		with Front Side Finish-Wood - undetermined wood finish			
		with Left Side Finish - Almond			
		with Right Side Finish - Almond			
		with Back Finish - Almond			
		with Top Finish - Almond			
		with Door insert - tempered glass with internal vent chase	232.00		
		with casters (no toe kick 36 in.)	218.00		
		Sub Total	3,418.00	88,868.00	
		Total			88,868.00

Adoptable Dog Housing

2.	17	FRP Isolation Panels 72" high x 48" long with 3/4" wide aluminum frame	403.00		
		with Stainless Steel Wire 24" high			
		with colored FRP lower section 48" high			
		Sub Total	403.00	6,851.00	
		Total			6,851.00
3.	17	Sani-Slope "T" Floor Seal with Silvis Seal 48" long	68.00		
		Sub Total	68.00	1,156.00	
		Total			1,156.00
4.	1	FRP Isolation Panel 75" high x 48" long with 3/4" wide aluminum frame, for use as back panel	432.00		
		with Stainless Steel Wire 24" high			
		with colored FRP middle section 48" high			



Trusted Animal Housing Solutions

260 Depot Street P. O. Box 365 Leesburg, OH
45135 Phone (937) 780-2321 (800) 543-5567
Fax (937) 780-6336 E-mail info@masonco.com
website: www.masonco.com

Quote No: 152076

Architect:

QUOTATION TO:

Bid Job - Jefferson County Animal
Control
Beth Steinnerd

SHIP TO:

Department of the County Clerk
Beth Steinnerd
Jefferson County Missouri
729 Maple St. PO box 100
Hillsboro, MO 63050

BSteinnerd@jeffcomo.org

Line Num		Quantity	Item Description	Price Each	Sub-Total	Total
MATERIAL QUOTATION						
			with colored FRP lower section 3" high			
			Sub Total	432.00	432.00	
			Total			432.00
5.	18		FRP Isolation Panels 72" high x 72" long with 3/4" wide aluminum frame	537.00		
			with Stainless Steel Wire 24" high			
			with colored FRP lower section 48" high			
			Sub Total	537.00	9,666.00	
			Total			9,666.00
6.	18		Sani-Slope "T" Floor Seal with Silvis Seal	102.00		
			72" long			
			Sub Total	102.00	1,836.00	
			Total			1,836.00
7.	40		Stainless Steel Stall Front with Glass	656.00		
			74" high x 48" long			
			with undetermined door size			
			with full height tempered glass			
			with Stainless Steel two-way latch			
			with bottom frame			
			with Stainless Steel 2.5 qt. Double Bowl Insert	162.00		
			with KenlDor Pulley	27.00		
			Sub Total	845.00	33,800.00	
			Total			33,800.00
8.	20		Extra Large Poly-Metal Kenl-Dor to fit opening up to 34 in. high by 17 in. wide	139.00		
			with channel length 69"			
			with Weight Assisted Handle	45.00		
			with Kenl-Dor Stops in channels	11.00		
			with Aluminum cable guard	47.00		
			with one frame mounted pulley in place of standard pulley for use with Stainless Steel Gates	27.00		



Quote No: 152076

260 Depot Street P. O. Box 365 Leesburg, OH
45135 Phone (937) 780-2321 (800) 543-5567
Fax (937) 780-6336 E-mail info@masonco.com
website: www.masonco.com

Architect:

QUOTATION TO:

Bid Job - Jefferson County Animal
Control
Beth Steinnerd

SHIP TO:

Department of the County Clerk
Beth Steinnerd
Jefferson County Missouri
729 Maple St. PO box 100
Hillsboro, MO 63050

BSteinnerd@jeffcomo.org

Line		Date: 7/15/2019			
Num	Quantity	Item Description	Price Each	Sub-Total	Total
MATERIAL QUOTATION					
		Sub Total	269.00	5,380.00	
		Total			5,380.00
Isolation Dog Housing					
9.	8	Stainless Steel Aluminum Framed Isolation Panels with Wire 72" high x 48" long with 3/4" wide aluminum frame	474.00		
		with Stainless Steel Wire 24" high			
		with Stainless Steel lower section 48" high			
		Sub Total	474.00	3,792.00	
		Total			3,792.00
10.	8	Sani-Slope "T" Floor Seal with Silvis Seal 48" long	68.00		
		Sub Total	68.00	544.00	
		Total			544.00
11.	8	Stainless Steel Aluminum Framed Isolation Panels with Wire 72" high x 72" long with 3/4" wide aluminum frame	653.00		
		with Stainless Steel Wire 24" high			
		with Stainless Steel lower section 48" high			
		Sub Total	653.00	5,224.00	
		Total			5,224.00
12.	8	Sani-Slope "T" Floor Seal with Silvis Seal 72" long	102.00		
		Sub Total	102.00	816.00	
		Total			816.00
13.	20	Stainless Steel Stall Front 74" high x 48" long	602.00		
		with undetermined door size			
		with all stainless steel wire grid			
		with Stainless Steel two-way latch			



Quote No: 152076

260 Depot Street P. O. Box 365 Leesburg, OH
45135 Phone (937) 780-2321 (800) 543-5567
Fax (937) 780-6336 E-mail info@masonco.com
website: www.masonco.com

Architect:

QUOTATION TO:

Bid Job - Jefferson County Animal
Control
Beth Steinnerd

SHIP TO:

Department of the County Clerk
Beth Steinnerd
Jefferson County Missouri
729 Maple St. PO box 100
Hillsboro, MO 63050

BSteinnerd@jeffcomo.org

Line		Date:		7/15/2019	
Num	Quantity	Item Description	Price Each	Sub-Total	Total
MATERIAL QUOTATION					
		with bottom frame			
		with Stainless Steel 2.5 qt. Double Bowl Insert	162.00		
		with KenlDor Pulley	27.00		
		Sub Total	791.00	15,820.00	
		Total			15,820.00
14.	10	Stainless Steel Mesh Top Cover	211.00		
		48" high x 48" long			
		Sub Total	211.00	2,110.00	
		Total			2,110.00
15.	10	Stainless Steel Mesh Top Cover	295.00		
		48" high x 72" long			
		Sub Total	295.00	2,950.00	
		Total			2,950.00
16.	10	Extra Large Poly-Metal Wall mounted Kenl-Dor to fit	139.00		
		opening up to 34 in. high by 17 in. wide			
		with channel length 69"			
		with Weight Assisted Handle	45.00		
		with Kenl-Dor Stops in channels	11.00		
		with Aluminum cable guard	47.00		
		with one frame mounted pulley in place of	27.00		
		standard pulley for use with Stainless Steel Gates			
		Sub Total	269.00	2,690.00	
		Total			2,690.00

\$181,935.00

Less: Quantity Discount

-18,193.00

163,742.00

Plus: Shipping and Handling:

2,500.00



Trusted Animal Housing Solutions

260 Depot Street P. O. Box 365 Leesburg, OH
45135 Phone (937) 780-2321 (800) 543-5567
Fax (937) 780-6336 E-mail info@masonco.com
website: www.masonco.com

Quote No: 152076

Architect:

QUOTATION TO:

Bid Job - Jefferson County Animal
Control
Beth Steinnerd

BSteinnerd@jeffcomo.org

SHIP TO:

Department of the County Clerk
Beth Steinnerd
Jefferson County Missouri
729 Maple St. PO box 100
Hillsboro, MO 63050

Line			Date:	7/15/2019	
Num	Quantity	Item Description	Price Each	Sub-Total	Total

MATERIAL QUOTATION

F.O.B. Destination

\$166,242.00

Please contact your Sales Consultant for current estimated lead times. Mason usually requires 12 weeks AFTER signed approval drawings to produce and ship your equipment, but these lead times are sometimes shorter or longer.

Upon receipt of SIGNED approval drawings an email will be sent with an estimated time frame for delivery. Production will then commence. If the customer schedule slips by more than two weeks after production commences, Mason will continue its manufacturing schedule and store the equipment at a nominal charge, and customer will pay the balance, due less 10%, with full payment due upon shipment. This point of this paragraph is important and warrants re-emphasizing: production does not start when an order is placed, it starts AFTER Mason has received SIGNED approval drawings.

Equipment is shipped via motor freight using 48' to 53' long semi-tractor trailers. Customers are responsible for unloading the equipment, unless other arrangements have been made. Additional charges will apply if lift gate service or inside delivery is needed, and these must be scheduled in advance.

Customers picking up their equipment are subject to handling fees.

This price includes all fittings and hardware for normal installation with the exception of PVC pipe and fittings for plumbing of equipment.

Material pricing will be held firm for 30 days.

Shipping cost is subject to change and should be confirmed when placing your order.

Please note that door knobs for luxury suites are NOT warrantied.

Need kennel cleaning supplies? Your purchase of Mason Equipment is an important investment and deserves superior care. Mason offers cleaning and disinfecting products, custom formulated specifically for our equipment. Contact your Mason Sales Consultant to learn more.

Interested in epoxy floors for cleanliness and durability? Mason can help! Ask your sales consultant for more information and a quote and have the animal care experts install your animal care facility floor!



JEFFERSON COUNTY
DEPARTMENT OF ADMINISTRATIVE SERVICES
 729 MAPLE ST / PO BOX 100
 HILLSBORO MO 63050
WWW.JEFFCOMO.ORG

BID #: 19-0065

Request for Proposal: REBID CAT & DOG KENNELS FOR THE ANIMAL RESOURCE CENTER 2019

Date Issued: 6-18-2019

PROPOSALS SHALL BE ACCEPTED UNTIL: TUESDAY, JULY 16, 2019, AT 2:00 P.M. LOCAL TIME.

**Specification
Contact:**

BETH STEINNERD
 Department of Animal Control
 636-797-6414
bsteinnerd@jeffcomo.org

**Contract
Contact:**

VICKIE PRATT
 Department of Administrative Services
 636-797-5380

**Mail (3) Three
Complete Copies
With Vendor And
Proposal
Information As
Shown In Sample:**

SAMPLE ENVELOPE

<i>VENDOR NAME</i>	
<i>VENDOR ADDRESS</i>	
<i>CONTACT NUMBER</i>	DEPARTMENT OF THE COUNTY CLERK
	JEFFERSON COUNTY MISSOURI
	729 MAPLE ST / PO BOX 100
	HILLSBORO MO 63050-0100
<i>SEALED PROPOSAL: (PROPOSAL NAME)</i>	

Contract Term:

**ONE YEAR CONTRACT
UPON APPROVAL OF THE
COUNTY COUNCIL AND
COUNTY EXECUTIVE**

The undersigned certifies that he/she has the authority to bind this company in an agreement/contract to supply the commodity or service in accordance with all terms, conditions, and pricing specified. This Proposal, if accepted, will constitute an Agreement and Contract with Jefferson County, Missouri, upon approval of the County Council and County Executive. Prices are firm during this agreement term, unless agreed upon in writing by the County. The County has the option to renew this agreement at the same terms and conditions as the original agreement for one additional one-year term with the written consent of the successful bidder. Price increases for renewals are not authorized unless approved in writing by the County.

**Vendor
Information:**

Legend + White Animal Health Corp	Kellie Burke
Company Name	Authorized Agent (Print)
105 Schelter Rd, Suite 204	<i>Kellie Burke</i>
Address	Signature
Lincolnshire, IL 60069	President
City/State/Zip Code	Title
847-489-1002	07-12-19
Telephone #	Date
info@legendandwhite.com	26-4463904
E-mail	Tax ID #
	N/A
	Fax #

PRICING PAGE

COST PER DOUBLE STACKED CAT CONDO UNIT \$ 2,380.00

TOTAL COST FOR TWENTY-FOUR (24) DOUBLE
STACKED CAT CONDO UNITS \$ 57,120.00

COST PER ADOPTABLE DOG KENNEL \$ 6,365.54

TOTAL COST FOR TWENTY (20) ADOPTABLE DOG
KENNELS \$ 127,310.80

COST PER ISOLATION DOG KENNEL \$ 6,518.54

TOTAL COST FOR TEN (10) ISOLATION DOG
KENNELS \$ 65,185.40

INSTALLATION PRICING

TOTAL INSTALLATION COST FOR TWENTY -FOUR
(24) DOUBLE STACKED CAT CONDO UNITS. \$ 1,000

TOTAL INSTALLATION COST FOR TWENTY (20)
ADOPTABLE DOG KENNELS \$ 5,666.00

TOTAL INSTALLATION COST FOR TEN (10)
ISOLATION DOG KENNELS \$ 2,834.00